# 2010-11 Bowl Guide

# Pitt vs. Kentucky

Birmingham, Ala. - Legion Field

*January 8, 2011 - ESPN*

- AFCA First Team All-American - Big East Defensive Player of the Year -
- Ted Hendricks Defensive End of the Year Award Finalist -

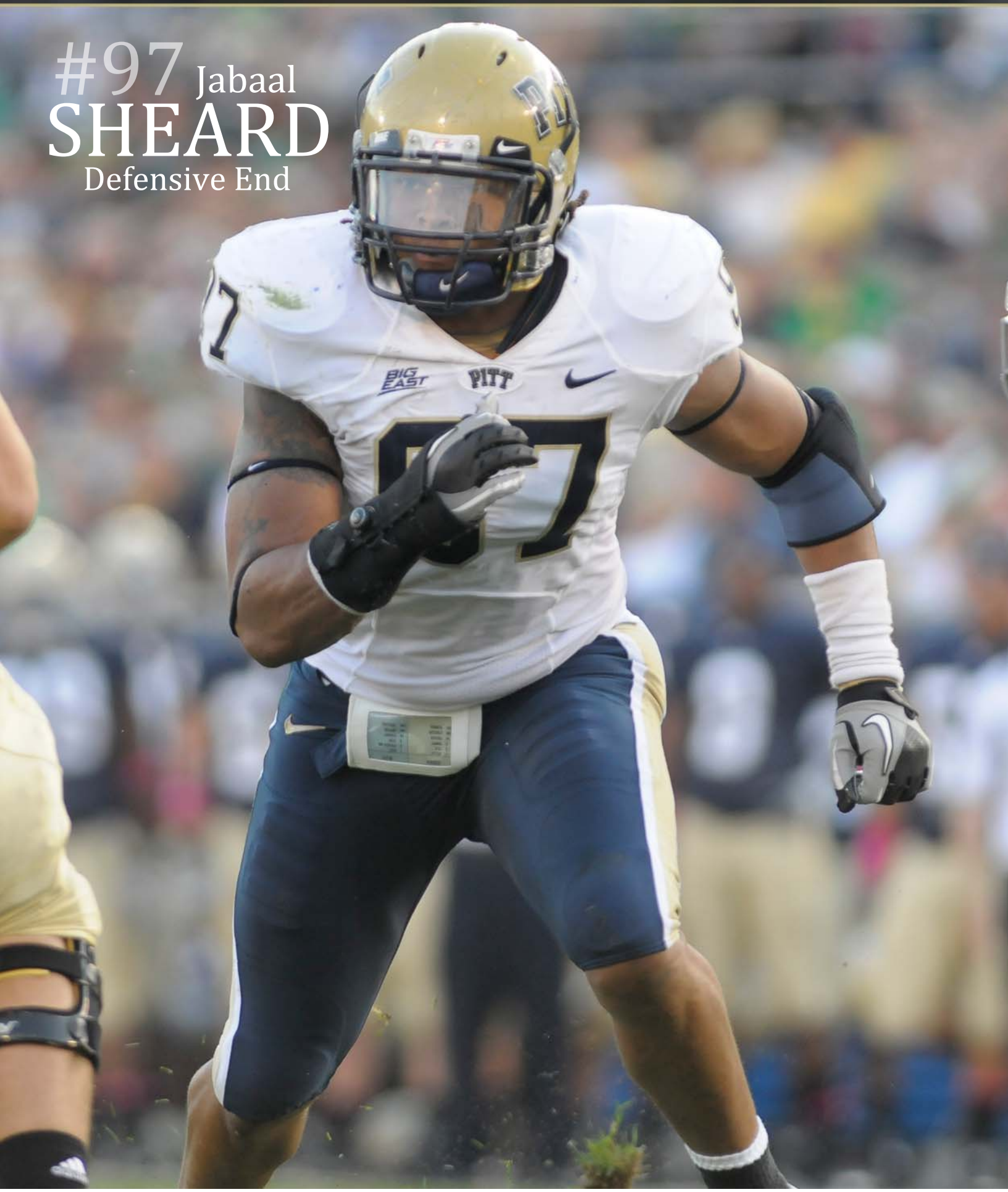


# #97 Jabaal SHEARD

Defensive End

## Table of Contents


TOC/Quick Facts ....1
Bowl Media and Travel Information....2
Pitt Depth Chart ....3
Pitt Rosters .... 4-5
Game Information and Notes .... 6-14
Broadcasters Guide ....15
Head Coach Dave Wannstedt....16
Player Profiles .... 17-28
Pitt Season Statistics .... 29-39
Big East & NCAA Rankings....40
Honors and Awards ....41
Starting Lineups ....42
Game-by-Game Reviews .... 43-48
The Last Time .... 49-50
Streaks, Milestones and Overtime Games ....51
Pitt Bowl History .... 52-56
Pitt Bowl Records .... 57-58


## Quick Facts

Location .... Pittsburgh, Pa.
Enrollment....28,328
Founded....1787
Conference ....Big East
Nickname ....Panthers
Colors .... Blue and Gold
Chancellor .... Mark A. Nordenberg
Athletic Director .... Steve Pederson
2010 Record .... 7-5
2010 Big East Record .... 5-2 (T-1st)
Home Stadium ....Heinz Field (65,050/grass)
Head Coach .... Dave Wannstedt
Alma Mater ....Pittsburgh (B.S. 1974, M.Ed. 1976)
Record at Pitt.... 42-31 (sixth season)
Overall....Same
Offensive System ....Pro Style
Defensive System.... 4-3
Football Office Phone ....412-648-8700
Media Relations Phone ....412-648-8240
Media Relations Fax ....412-648-8248
Web ....www.pittsburghpanthers.com
Senior Associate AD/Media Relations....
....E.J. Borghetti (football contact)
Borghetti email.... eborghetti@athletics.pitt.edu
Borghetti cell phone ....412-491-5110
Director of Communications & New Media.....Mendy Nestor
Nestor email ....mnestor@athletics.pitt.edu
Nestor cell phone ....412-849-9470

SOUTHERN HOSPITALITY.
SERIOUS FOOTBALL.

### On The Covers:

**Inside front cover:**
No. 97 Jabaal Sheard (DE) — AFCA All-American and Big East Defensive Player of the Year

**Back cover:**
No. 97 Jabaal Sheard (DE) — Big East Defensive Player of the Year, First Team All-Big East
No. 82 Jon Baldwin (WR) — First Team All-Big East
No. 31 Dom DeCicco (DB) — First Team All-Big East
No. 77 Jason Pinkston (OL) — First Team All-Big East
No. 30 Dan Hutchins (PK) — First Team All-Big East
No. 18 Jarred Holley (DB) — Second Team All-Big East
No. 35 Brandon Lindsey (DE) — Second Team All-Big East

# Pitt vs. Kentucky

## BBVA Compass Bowl

## Jan. 8, 2011 • Birmingham, Ala.

*www.PittsburghPanthers.com*

# Bowl Media and Travel Information

**Travel Plans:** The Panthers will depart Pittsburgh via charter flight on Tuesday, Jan. 4, for Birmingham. The team is scheduled to depart Birmingham immediately following the game on Saturday, Jan. 8.

**Pitt Media Contacts:** Pitt senior associate athletic director E.J. Borghetti and director of communications and new media Mendy Nestor will accompany the team and handle all media requests. Please note the following contact information:

**Borghetti cell:** (412) 491-5110
**Borghetti email:** eborghetti@athletics.pitt.edu
**Nestor cell:** (412) 849-9470
**Nestor email:** mnestor@athletics.pitt.edu

**Pitt Team Headquarters:**
Sheraton Birmingham Hotel
2101 Richard Arrington Jr. Blvd. N.
Birmingham, AL 35203
(205) 307-3159

**Kentucky Information:** Kentucky director of football communications Tony Neely will handle all press requests for the Wildcats. He can be reached via email at tneely@email.uky.edu.

**Kentucky Team Headquarters:**
The Wynfrey Hotel
1000 Riverchase Galleria
Birmingham, AL 35244
(205) 444-5725

**BBVA Compass Bowl Media Relations:** Norm Reilly will be the BBVA Compass Bowl contact for all media-related questions, including credential distribution. Reilly's contact information is as follows:

**BBVA Compass Bowl**
**(starting on Jan. 3)**
Sheraton Birmingham Hotel
2101 Richard Arrington Jr. Blvd. N.
Birmingham, AL 35203
(205) 307-3159
**Reilly Cell:** (205) 936-1793
**Reilly email:** nreilly@uab.edu
**BBVA Compass Bowl website:**
www.bbvacompassbowl.com

**Media Headquarters:** Embassy Suites Birmingham will serve as the primary media hotel for the BBVA Compass Bowl. It is located at 2300 Woodcrest Place, Birmingham, AL 35209. The primary phone number for the hotel is (205) 815-6060. A media hospitality room will be located at the Embassy Suites Birmingham from 9 p.m. - Midnight on Thursday, Jan. 6 and Friday, Jan. 7.

**Distribution of Media Credentials:** Media credentials will not be mailed. Requests must be received no later than Thursday, Dec. 23. They may be picked up at the media hotel, the Embassy Suites, from 9 a.m. - 5 p.m. on both Thursday, Jan. 6 and Friday, Jan. 7.

**Pitt Practices and Media Availability:** The Panthers will practice at Birmingham Southern College, located just off I-59/20 on Arkadelphia Road. For starting times, please contact either Pitt's E.J. Borghetti/Mendy Nestor or the BBVA Compass Bowl's Norm Reilly.

**Directions to Birmingham Southern College:**
**From East or West:**
•Take I-20/59 to the Arkadelphia Road exit (123).

•From I-20 East/I-59 North, turn right onto Arkadelphia Road.

•From I-20 West/I-59 South, turn left onto Arkadelphia Road.

•Drive over the interstate overpass. Birmingham-Southern will be on the right as you top the hill.

**From North or South:**
•Take I-65 to the junction of I-20/59 and proceed on I-20 West/I-59 South (toward Tuscaloosa) to the Arkadelphia Road exit (123). Turn left and drive over the interstate overpass. Birmingham-Southern will be on the right as you top the hill.

**Legion Field:** Legion Field is located in Downtown Birmingham. The address is 400 Graymont Avenue West, Birmingham, AL 35204.

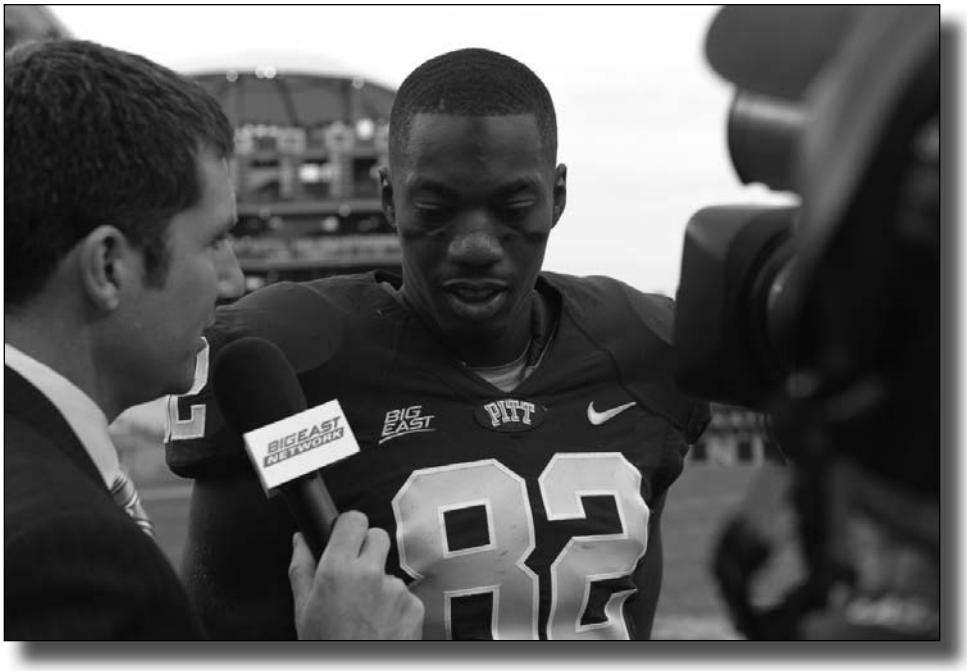

# Probable Pitt Two-Deep

## OFFENSE

**SPLIT END**
**87 MIKE SHANAHAN (SO*, 6-5, 220)**
15 Devin Street (FR*, 6-4, 190)

**FLANKER**
**82 JON BALDWIN (JR, 6-5, 230)**
5 Cameron Saddler (SO*, 5-7, 170)

**TIGHT END**
**85 MIKE CRUZ (SO*, 6-5, 255)**
81 Brock DeCicco (FR*, 6-5, 240)

**LEFT TACKLE**
**77 JASON PINKSTON (SR*, 6-4, 305)**
68 Jordan Gibbs (JR*, 6-7, 305)

**LEFT GUARD**
**54 CHRIS JACOBSON (JR*, 6-3, 290)**
75 Ryan Turnley (SO*, 6-6, 305)

**CENTER**
**61 ALEX KARABIN (SR*, 6-1, 290)**
72 Jack Lippert (FR*, 6-4, 275)

**RIGHT GUARD**
**52 LUCAS NIX (JR, 6-6, 305)**
60 Greg Gaskins (JR*, 6-4, 285)

**RIGHT TACKLE**
**68 JORDAN GIBBS (JR*, 6-7, 305)**
78 Cory King (FR*, 6-6, 315)

**QUARTERBACK**
**12 TINO SUNSERI (SO*, 6-2, 210)**
19 Pat Bostick (JR*, 6-3, 235)

**TAILBACK**
**28 DION LEWIS (SO, 5-8, 195)**
1 Ray Graham (SO, 5-9, 195)

**FULLBACK**
**27 HENRY HYNOSKI (JR*, 6-2, 260)**
48 Chris Mike (SO*, 6-1, 240)

## DEFENSE

**LEFT END**
**97 JABAAL SHEARD (SR, 6-4, 260)**
96 Justin Hargrove (JR*, 6-4, 270)
93 Bryan Murphy (FR, 6-3, 245)

**DEFENSIVE TACKLE**
**98 CHAS ALECXIH (JR*, 6-5, 280)**
45 Tyler Tkach (SR*, 6-3, 275) or
59 Aaron Donald (FR, 6-0, 270)

**NOSE TACKLE**
**94 MYLES CARAGEIN (JR*, 6-2, 290)**
50 Tyrone Ezell (FR*, 6-4, 285)

**RIGHT END**
**35 BRANDON LINDSEY (JR*, 6-2, 250)**
44 Nate Nix (SR*, 6-4, 240)
90 T.J. Clemmings (FR, 6-6, 280)

**SAM LINEBACKER**
**38 GREG WILLIAMS (JR*, 6-3, 240)**
58 Shane Gordon (FR*, 6-1, 230)

**MIDDLE LINEBACKER**
**55 MAX GRUDER (JR*, 6-2, 230)**
53 Joe Trebitz (SO*, 6-3, 220)

**WILL LINEBACKER**
**32 TRISTAN ROBERTS (JR*, 6-1, 235)**
34 Carl Fleming (FR*, 6-1, 220)

**CORNERBACK**
**26 RICKY GARY (SR*, 5-9, 175)**
21 Buddy Jackson (JR*, 6-1, 180) or
24 K'Waun Williams (FR, 5-10, 175)

**CORNERBACK**
**22 ANTWUAN REED (JR, 5-10, 185)**
2 Saheed Imoru (JR, 5-10, 190)

**FREE SAFETY**
**18 JARRED HOLLEY (SO*, 5-10, 180)**
25 Jason Hendricks (FR*, 6-0, 180)

**STRONG SAFETY**
**31 DOM DECICCO (SR, 6-4, 230)**
41 Andrew Taglianetti (SO*, 5-11, 190)
16 Kolby Gray (FR*, 6-2, 195)

## SPECIALISTS

**PLACEKICKER**
**30 DAN HUTCHINS (SR*, 5-11, 195)**
39 Kevin Harper (SO*, 5-10, 180)

**PUNTER**
**30 DAN HUTCHINS (SR*, 5-11, 195)**
92 Matt Yoklic (FR*, 6-4, 210)

**HOLDER**
**4 ANDREW JANOCKO (JR*, 6-2, 220)**
92 Matt Yoklic (FR*, 6-4, 210)

**KICKOFF**
**39 KEVIN HARPER (SO*, 5-10, 180)**
30 Dan Hutchins (SR*, 5-11, 195)

**LONG SNAPPER**
**71 JOHN FIEGER (JR*, 6-6, 285)**
11 Marco Pecora (SO*, 5-11, 205)

**PUNT RETURNER**
**5 CAMERON SADDLER (SO*, 5-7, 170)**
18 Jarred Holley (SO*, 5-10, 180)

**KICKOFF RETURNER**
**5 CAMERON SADDLER (SO*, 5-7, 170)**
**1 RAY GRAHAM (SO, 5-9, 195)**
15 Devin Street (FR*, 6-4, 190)
14 Greg Cross (SR*, 6-2, 205)

## 2010 Pitt Alphabetical Roster

| | | | | | | |
|---|---|---|---|---|---|---|
| 23 | Kevin Adams | LB | FR* | 6-1 | 215 | Nyack, NY/St. Joseph Regional (NJ) |
| 98 | Chas Alecxih** | DL | JR* | 6-5 | 280 | Lancaster, PA/Penn Manor |
| 82 | Jon Baldwin** | WR | JR | 6-5 | 230 | Aliquippa, PA/Aliquippa |
| 69 | Kevin Barthelemy | LS | FR* | 6-3 | 255 | Moon Township, PA/Moon Area |
| 19 | Pat Bostick** | QB | JR* | 6-3 | 235 | Lancaster, PA/Manheim Township |
| 29 | Chris Burns* | RB | SO* | 5-11 | 200 | New Wilmington, PA/Wilmington Area |
| 37 | Derrick Burns | DB | FR | 5-11 | 205 | New Wilmington, PA/Wilmington Area |
| 8 (D) | Dan Cafaro* | DB | SR* | 5-10 | 170 | Upper St. Clair, PA/Upper St. Clair |
| 94 | Myles Caragein** | DL | JR* | 6-2 | 290 | Pittsburgh, PA/Keystone Oaks |
| 80 | Brendan Carozzoni | TE | FR | 6-4 | 220 | Rocky River, OH/St. Ignatius |
| 88 | Drew Carswell | WR | FR | 6-4 | 210 | Pittsburgh, PA/Sto-Rox |
| 90 | T.J. Clemmings | DL | FR | 6-6 | 280 | Teaneck, NJ/Paterson Catholic |
| 10 | Pat Costello* | DB | SO* | 5-11 | 185 | Greensburg, PA/Hempfield Area |
| 14 | Greg Cross | WR | SR* | 6-2 | 205 | Brunswick, GA/Glynn/Ft. Scott C.C. (KS) |
| 85 | Mike Cruz* | TE | SO* | 6-5 | 255 | Johnstown, PA/Bishop McCort |
| 1 (D) | Jeremiah Davis | DB | SO* | 5-10 | 175 | Toledo, OH/Toledo Technology Academy |
| 81 | Brock DeCicco | TE | FR* | 6-5 | 240 | Jefferson Hills, PA/Thomas Jefferson |
| 31 | Dom DeCicco*** | DB | SR | 6-4 | 230 | Jefferson Hills, PA/Thomas Jefferson |
| 21 (D) | Jake Delmonico | WR | SO | 5-10 | 185 | Beaver Falls, PA/Blackhawk |
| 47 | Andrew Devlin | TE | JR* | 6-6 | 265 | Pittsburgh, PA/Mt. Lebanon |
| 56 | Arthur Doakes | OL | FR | 6-6 | 325 | Lebanon, PA/Lebanon |
| 59 | Aaron Donald | DL | FR | 6-0 | 270 | Pittsburgh, PA/Penn Hills |
| 50 | Tyrone Ezell | DL | FR* | 6-4 | 285 | Munhall, PA/Steel Valley |
| 71 | John Fieger* | OL | JR* | 6-6 | 285 | Red Hill, PA/Upper Perkiomen |
| 34 | Carl Fleming | LB | FR* | 6-1 | 220 | Reisterstown, MD/Franklin Senior |
| 26 | Ricky Gary*** | DB | SR* | 5-9 | 175 | Pahokee, FL/Pahokee |
| 60 | Greg Gaskins* | OL | JR* | 6-4 | 285 | York, PA/William Penn |
| 68 | Jordan Gibbs* | OL | JR* | 6-7 | 305 | Lancaster, PA/Penn Manor |
| 7 | Todd Gilcrist | DB | JR* | 5-11 | 195 | Harrisburg, PA/Central Dauphin |
| 43 (D) | Mark Giubilato | LB | FR | 6-2 | 225 | Newtown Square, PA/St. Joseph's /Milford Acad. (NY) |
| 8 | Anthony Gonzalez | QB | FR | 6-3 | 215 | Bethlehem, PA/Liberty |
| 58 | Shane Gordon | LB | FR* | 6-1 | 230 | Fort Lauderdale, FL/Cypress Bay |
| 83 | Hubie Graham | TE | JR | 6-4 | 230 | Scranton, PA/West Scranton |
| 1 | Ray Graham* | RB | SO | 5-9 | 195 | Elizabeth, NJ/Elizabeth |
| 16 | Kolby Gray | DB | FR* | 6-2 | 195 | Houston, TX/Cypress Falls |
| 10 (D) | Drake Greer | P | FR | 6-4 | 200 | Pittsburgh, PA/Bishop Canevin |
| 55 | Max Gruder** | LB | JR* | 6-2 | 230 | Charlotte, NC/Charlotte Country Day School |
| 46 | Shayne Hale* | DL | SO* | 6-4 | 250 | Monroeville, PA/Gateway |
| 96 | Justin Hargrove* | DL | JR* | 6-4 | 270 | Pittsburgh, PA/Baldwin |
| 39 | Kevin Harper* | PK | SO* | 5-10 | 180 | Mentor, OH/Mentor |
| 26 (D) | Aaron Hassett | P | SO* | 5-11 | 190 | Moon Township, PA/Moon Area |
| 25 | Jason Hendricks | DB | FR* | 6-0 | 180 | Brooklyn, NY/Hudson Catholic (NJ) |
| 18 | Jarred Holley* | DB | SO* | 5-10 | 180 | Easton, PA/Easton Area |
| 70 | Juantez Hollins | OL | FR* | 6-5 | 290 | Aliquippa, PA/Aliquippa |
| 30 | Dan Hutchins* | P/PK | SR* | 5-11 | 195 | Williamsport, PA/Loyalsock Township |
| 27 | Henry Hynoski** | FB | JR* | 6-2 | 260 | Elysburg, PA/Southern Columbia Area |
| 20 | Brandon Ifill | DB | FR | 6-1 | 190 | Pittsburgh, PA/Penn Hills |
| 2 | Saheed Imoru | DB | JR | 5-10 | 190 | Alief, TX/Alief Hastings/Navarro J.C. |
| 21 | Buddy Jackson** | DB | JR* | 6-1 | 180 | Plantation, FL/Cypress Bay |
| 54 | Chris Jacobson* | OL | JR* | 6-3 | 290 | Pittsburgh, PA/Keystone Oaks |
| 4 | Andrew Janocko** | QB | JR* | 6-2 | 220 | Clearfield, PA/Clearfield Area |
| 64 | Shane Johnson | OL | FR | 6-5 | 295 | Fort Washington, MD/DeMatha Catholic |
| 61 | Alex Karabin** | OL | SR* | 6-1 | 290 | Ruffs Dale, PA/Greensburg Central Catholic/Air Force Prep |
| 78 | Cory King | OL | FR* | 6-6 | 315 | Stoneboro, PA/Lakeview |
| 49 (D) | Adam Lazenga | FB | FR | 6-0 | 210 | Bethel Park, PA/Bethel Park |
| 28 | Dion Lewis* | RB | SO | 5-8 | 195 | Albany, NY/Blair Academy (NJ) |
| 35 | Brandon Lindsey** | DL | JR* | 6-2 | 250 | Aliquippa, PA/Aliquippa |
| 72 | Jack Lippert | OL | FR* | 6-4 | 275 | Harrisburg, PA/Central Dauphin |
| 17 (D) | Joseph Lopez | DB | FR | 5-9 | 170 | Upper Saddle River, NJ/Don Bosco Prep |
| 40 | Dan Mason* | LB | SO | 6-0 | 235 | Pittsburgh, PA/Penn Hills |
| 48 | Chris Mike | FB | SO* | 6-1 | 240 | West Haven, CT/West Haven |
| 93 | Bryan Murphy | DL | FR | 6-3 | 245 | Washingtonville, NY/Don Bosco Prep (NJ) |
| 11 | Mark Myers | QB | FR | 6-4 | 225 | Cleveland, OH/St. Ignatius |
| 52 | Lucas Nix** | OL | JR | 6-6 | 305 | Jefferson Hills, PA/Thomas Jefferson |
| 44 | Nate Nix*** | DL | SR* | 6-4 | 240 | Jefferson Hills, PA/Thomas Jefferson |
| 51 | Bernardo Nunez | DL | FR* | 6-2 | 240 | Hoboken, NJ/Hoboken |
| 29 (D) | Phil Peckich | DB | FR | 5-10 | 180 | McKees Rocks, PA/Montour |
| 11 (D) | Marco Pecora* | DB | SO* | 5-11 | 205 | Johnstown, PA/Richland |
| 43 | T.J. Peeler | RB | FR | 6-1 | 210 | Ashburn, VA/Broad Run |
| 77 | Jason Pinkston*** | OL | SR* | 6-4 | 305 | Pittsburgh, PA/Baldwin |
| 3 | Emanuel Rackard | LB | FR* | 6-0 | 210 | Belle Glade, FL/Glades Central |
| 22 | Antwuan Reed** | DB | JR | 5-10 | 185 | Johnstown, PA/Greater Johnstown |
| 32 | Tristan Roberts* | LB | JR* | 6-1 | 235 | Perkasie, PA/Pennridge |
| 91 | Greg Romeus*** | DL | SR* | 6-6 | 270 | Coral Springs, FL/Coral Glades |
| 74 | Matt Rotheram | OL | FR | 6-6 | 300 | North Olmsted, OH/North Olmsted |
| 63 | Brandon Sacco | OL | FR | 6-3 | 255 | Long Valley, NJ/Don Bosco Prep |
| 5 | Cameron Saddler* | WR | SO* | 5-7 | 170 | Monroeville, PA/Gateway |
| 76 | Ryan Schlieper | OL | FR* | 6-5 | 300 | Wexford, PA/North Allegheny |
| 86 | Dan Schneider | TE | FR | 6-4 | 240 | Avon Lake, OH/Avon Lake |
| 87 | Mike Shanahan* | WR | SO* | 6-5 | 220 | North Huntingdon, PA/Norwin |
| 97 | Jabaal Sheard*** | DL | SR | 6-4 | 260 | Hollywood Hills, FL/Hollywood Hills |
| 15 | Devin Street | WR | FR* | 6-4 | 190 | Bethlehem, PA/Liberty |
| 12 | Tino Sunseri* | QB | SO* | 6-2 | 210 | Pittsburgh, PA/Pittsburgh Central Catholic |
| 41 | Andrew Taglianetti* | DB | SO* | 5-11 | 190 | Bridgeville, PA/Pittsburgh Central Catholic |
| 4 (D) | Todd Thomas | WR | FR | 6-2 | 210 | Beaver Falls, PA/Beaver Falls/Milford Academy (NY) |
| 84 | Ed Tinker | WR | FR* | 6-2 | 200 | Pittsburgh, PA/Brashear/North Carolina Tech |
| 45 | Tyler Tkach** | DL | SR* | 6-3 | 275 | Slatington, PA/Northern Lehigh |
| 37 (D) | Garrett Tonio | PK | JR* | 5-10 | 185 | Monaca, PA/Center |
| 53 | Joe Trebitz* | LB | SO* | 6-3 | 220 | Boca Raton, FL/West Boca Raton |
| 75 | Ryan Turnley* | OL | SO* | 6-6 | 305 | Hopewell, PA/Hopewell |
| 15 (D) | Steve Valenza | DB | FR | 6-0 | 175 | Gibsonia, PA/Pine-Richland |
| 92 | Justin Virbitsky* | TE | SO* | 6-4 | 265 | Jermyn, PA/Lakeland |
| 6 | Kevin Weatherspoon | WR | FR | 5-10 | 170 | Clairton, PA/Clairton |
| 49 | Eric Williams | LB | FR | 6-3 | 215 | Yardley, PA/Pennsbury |
| 38 | Greg Williams** | LB | JR* | 6-3 | 240 | Naples, FL/Barron Collier |
| 24 | K'Waun Williams | DB | FR | 5-10 | 175 | Paterson, NJ/St. Joseph Regional |
| 36 | Manny Williams* | LB | SO* | 6-1 | 225 | Clairton, PA/Clairton |
| 17 | Salath Williams | WR | FR | 6-3 | 200 | Harrisburg, PA/Bishop McDevitt |
| 90 (D) | Chris Yankoski | PK | SR | 5-10 | 190 | Pittsburgh, PA/Plum |
| 92 (D) | Matt Yoklic | P | FR* | 6-4 | 210 | Gibsonia, PA/Pine-Richland |
| 36 (D) | Brett Zuck | WR | FR | 6-1 | 180 | Shippenville, PA/Keystone |

* following class denotes redshirt season
* following name denotes letters earned
(D) denotes duplicate number

# 2010 Pitt Numerical Roster

| | | | | | |
|---|---|---|---|---|---|
| 1 | Ray Graham* | RB | SO | 5-9 | 195 |
| | Elizabeth, NJ/Elizabeth | | | | |
| 1 (D) | Jeremiah Davis | DB | SO* | 5-10 | 175 |
| | Toledo, OH/Toledo Technology Academy | | | | |
| 2 | Saheed Imoru | DB | JR | 5-10 | 190 |
| | Alief, TX/Alief Hastings/Navarro J.C. | | | | |
| 3 | Emanuel Rackard | LB | FR* | 6-0 | 210 |
| | Belle Glade, FL/Glades Central | | | | |
| 4 | Andrew Janocko** | QB | JR* | 6-2 | 220 |
| | Clearfield, PA/Clearfield Area | | | | |
| 4 (D) | Todd Thomas | WR | FR | 6-2 | 210 |
| | Beaver Falls, PA/Beaver Falls/Milford Acad. (NY) | | | | |
| 5 | Cameron Saddler* | WR | SO* | 5-7 | 170 |
| | Monroeville, PA/Gateway | | | | |
| 6 | Kevin Weatherspoon | WR | FR | 5-10 | 170 |
| | Clairton, PA/Clairton | | | | |
| 7 | Todd Gilcrist | DB | JR* | 5-11 | 195 |
| | Harrisburg, PA/Central Dauphin | | | | |
| 8 | Anthony Gonzalez | QB | FR | 6-3 | 215 |
| | Bethlehem, PA/Liberty | | | | |
| 8 (D) | Dan Cafaro* | DB | SR* | 5-10 | 170 |
| | Upper St. Clair, PA/Upper St. Clair | | | | |
| 10 | Pat Costello* | DB | SO* | 5-11 | 185 |
| | Greensburg, PA/Hempfield Area | | | | |
| 10 (D) | Drake Greer | P | FR | 6-4 | 200 |
| | Pittsburgh, PA/Bishop Canevin | | | | |
| 11 | Mark Myers | QB | FR | 6-4 | 225 |
| | Cleveland, OH/St. Ignatius | | | | |
| 11 (D) | Marco Pecora* | DB | SO* | 5-11 | 205 |
| | Johnstown, PA/Richland | | | | |
| 12 | Tino Sunseri* | QB | SO* | 6-2 | 210 |
| | Pittsburgh, PA/Pittsburgh Central Catholic | | | | |
| 14 | Greg Cross | WR | SR* | 6-2 | 205 |
| | Brunswick, GA/Glynn/Ft. Scott C.C. (KS) | | | | |
| 15 | Devin Street | WR | FR* | 6-4 | 190 |
| | Bethlehem, PA/Liberty | | | | |
| 15 (D) | Steve Valenza | DB | FR | 6-0 | 175 |
| | Gibsonia, PA/Pine-Richland | | | | |
| 16 | Kolby Gray | DB | FR* | 6-2 | 195 |
| | Houston, TX/Cypress Falls | | | | |
| 17 | Salath Williams | WR | FR | 6-3 | 200 |
| | Harrisburg, PA/Bishop McDevitt | | | | |
| 17 (D) | Joseph Lopez | DB | FR | 5-9 | 170 |
| | Upper Saddle River, NJ/Don Bosco Prep | | | | |
| 18 | Jarred Holley* | DB | SO* | 5-10 | 180 |
| | Easton, PA/Easton Area | | | | |
| 19 | Pat Bostick** | QB | JR* | 6-3 | 235 |
| | Lancaster, PA/Manheim Township | | | | |
| 20 | Brandon Ifill | DB | FR | 6-1 | 190 |
| | Pittsburgh, PA/Penn Hills | | | | |
| 21 | Buddy Jackson** | DB | JR* | 6-1 | 180 |
| | Plantation, FL/Cypress Bay | | | | |
| 21 (D) | Jake Delmonico | WR | SO | 5-10 | 185 |
| | Beaver Falls, PA/Blackhawk | | | | |
| 22 | Antwuan Reed** | DB | JR | 5-10 | 185 |
| | Johnstown, PA/Greater Johnstown | | | | |
| 23 | Kevin Adams | LB | FR* | 6-1 | 215 |
| | Nyack, NY/St. Joseph Regional (NJ) | | | | |
| 24 | K'Waun Williams | DB | FR | 5-10 | 175 |
| | Paterson, NJ/St. Joseph Regional | | | | |
| 25 | Jason Hendricks | DB | FR* | 6-0 | 180 |
| | Brooklyn, NY/Hudson Catholic (NJ) | | | | |
| 26 | Ricky Gary*** | DB | SR* | 5-9 | 175 |
| | Pahokee, FL/Pahokee | | | | |
| 26 (D) | Aaron Hassett | P | SO* | 5-11 | 190 |
| | Moon Township, PA/Moon Area | | | | |
| 27 | Henry Hynoski** | FB | JR* | 6-2 | 260 |
| | Elysburg, PA/Southern Columbia Area | | | | |
| 28 | Dion Lewis* | RB | SO | 5-8 | 195 |
| | Albany, NY/Blair Academy (NJ) | | | | |
| 29 | Chris Burns* | RB | SO* | 5-11 | 200 |
| | New Wilmington, PA/Wilmington Area | | | | |
| 29 (D) | Phil Peckich | DB | FR | 5-10 | 180 |
| | McKees Rocks, PA/Montour | | | | |
| 30 | Dan Hutchins* | P/PK | SR* | 5-11 | 195 |
| | Williamsport, PA/Loyalsock Township | | | | |
| 31 | Dom DeCicco*** | DB | SR | 6-4 | 230 |
| | Jefferson Hills, PA/Thomas Jefferson | | | | |
| 32 | Tristan Roberts* | LB | JR* | 6-1 | 235 |
| | Perkasie, PA/Pennridge | | | | |
| 34 | Carl Fleming | LB | FR* | 6-1 | 220 |
| | Reisterstown, MD/Franklin Senior | | | | |
| 35 | Brandon Lindsey** | DL | JR* | 6-2 | 250 |
| | Aliquippa, PA/Aliquippa | | | | |
| 36 | Manny Williams* | LB | SO* | 6-1 | 225 |
| | Clairton, PA/Clairton | | | | |
| 36 (D) | Brett Zuck | WR | FR | 6-1 | 180 |
| | Shippenville, PA/Keystone | | | | |
| 37 | Derrick Burns | DB | FR | 5-11 | 205 |
| | New Wilmington, PA/Wilmington Area | | | | |
| 37 (D) | Garrett Tonio | PK | JR* | 5-10 | 185 |
| | Monaca, PA/Center | | | | |
| 38 | Greg Williams** | LB | JR* | 6-3 | 240 |
| | Naples, FL/Barron Collier | | | | |
| 39 | Kevin Harper* | PK | SO* | 5-10 | 180 |
| | Mentor, OH/Mentor | | | | |
| 40 | Dan Mason* | LB | SO | 6-0 | 235 |
| | Pittsburgh, PA/Penn Hills | | | | |
| 41 | Andrew Taglianetti* | DB | SO* | 5-11 | 190 |
| | Bridgeville, PA/Pittsburgh Central Catholic | | | | |
| 43 | T.J. Peeler | RB | FR | 6-1 | 210 |
| | Ashburn, VA/Broad Run | | | | |
| 43 (D) | Mark Giubilato | LB | FR | 6-2 | 225 |
| | Newtown Square, PA/St. Joseph's/Milford Acad. (NY) | | | | |
| 44 | Nate Nix*** | DL | SR* | 6-4 | 240 |
| | Jefferson Hills, PA/Thomas Jefferson | | | | |
| 45 | Tyler Tkach** | DL | SR* | 6-3 | 275 |
| | Slatington, PA/Northern Lehigh | | | | |
| 46 | Shayne Hale* | DL | SO* | 6-4 | 250 |
| | Monroeville, PA/Gateway | | | | |
| 47 | Andrew Devlin | TE | JR* | 6-6 | 265 |
| | Pittsburgh, PA/Mt. Lebanon | | | | |
| 48 | Chris Mike | FB | SO* | 6-1 | 240 |
| | West Haven, CT/West Haven | | | | |
| 49 | Eric Williams | LB | FR | 6-3 | 215 |
| | Yardley, PA/Pennsbury | | | | |
| 49 (D) | Adam Lazenga | FB | FR | 6-0 | 210 |
| | Bethel Park, PA/Bethel Park | | | | |
| 50 | Tyrone Ezell | DL | FR* | 6-4 | 285 |
| | Munhall, PA/Steel Valley | | | | |
| 51 | Bernardo Nunez | DL | FR* | 6-2 | 240 |
| | Hoboken, NJ/Hoboken | | | | |
| 52 | Lucas Nix** | OL | JR | 6-6 | 305 |
| | Jefferson Hills, PA/Thomas Jefferson | | | | |
| 53 | Joe Trebitz* | LB | SO* | 6-3 | 220 |
| | Boca Raton, FL/West Boca Raton | | | | |
| 54 | Chris Jacobson* | OL | JR* | 6-3 | 290 |
| | Pittsburgh, PA/Keystone Oaks | | | | |
| 55 | Max Gruder** | LB | JR* | 6-2 | 230 |
| | Charlotte, NC/Charlotte Country Day School | | | | |
| 56 | Arthur Doakes | OL | FR | 6-6 | 325 |
| | Lebanon, PA/Lebanon | | | | |
| 58 | Shane Gordon | LB | FR* | 6-1 | 230 |
| | Fort Lauderdale, FL/Cypress Bay | | | | |
| 59 | Aaron Donald | DL | FR | 6-0 | 270 |
| | Pittsburgh, PA/Penn Hills | | | | |
| 60 | Greg Gaskins* | OL | JR* | 6-4 | 285 |
| | York, PA/William Penn | | | | |
| 61 | Alex Karabin** | OL | SR* | 6-1 | 290 |
| | Ruffs Dale, PA/Greensburg Central Catholic/Air Force Prep | | | | |
| 63 | Brandon Sacco | OL | FR | 6-3 | 255 |
| | Long Valley, NJ/Don Bosco Prep | | | | |
| 64 | Shane Johnson | OL | FR | 6-5 | 295 |
| | Fort Washington, MD/DeMatha Catholic | | | | |
| 68 | Jordan Gibbs* | OL | JR* | 6-7 | 305 |
| | Lancaster, PA/Penn Manor | | | | |
| 69 | Kevin Barthelemy | LS | FR* | 6-3 | 255 |
| | Moon Township, PA/Moon Area | | | | |
| 70 | Juantez Hollins | OL | FR* | 6-5 | 290 |
| | Aliquippa, PA/Aliquippa | | | | |
| 71 | John Fieger* | OL | JR* | 6-6 | 285 |
| | Red Hill, PA/Upper Perkiomen | | | | |
| 72 | Jack Lippert | OL | FR* | 6-4 | 275 |
| | Harrisburg, PA/Central Dauphin | | | | |
| 74 | Matt Rotheram | OL | FR | 6-6 | 300 |
| | North Olmsted, OH/North Olmsted | | | | |
| 75 | Ryan Turnley* | OL | SO* | 6-6 | 305 |
| | Hopewell, PA/Hopewell | | | | |
| 76 | Ryan Schlieper | OL | FR* | 6-5 | 300 |
| | Wexford, PA/North Allegheny | | | | |
| 77 | Jason Pinkston*** | OL | SR* | 6-4 | 305 |
| | Pittsburgh, PA/Baldwin | | | | |
| 78 | Cory King | OL | FR* | 6-6 | 315 |
| | Stoneboro, PA/Lakeview | | | | |
| 80 | Brendan Carozzoni | TE | FR | 6-4 | 220 |
| | Rocky River, OH/St. Ignatius | | | | |
| 81 | Brock DeCicco | TE | FR* | 6-5 | 240 |
| | Jefferson Hills, PA/Thomas Jefferson | | | | |
| 82 | Jon Baldwin** | WR | JR | 6-5 | 230 |
| | Aliquippa, PA/Aliquippa | | | | |
| 83 | Hubie Graham | TE | JR | 6-4 | 230 |
| | Scranton, PA/West Scranton | | | | |
| 84 | Ed Tinker | WR | FR* | 6-2 | 200 |
| | Pittsburgh, PA/Brashear/North Carolina Tech | | | | |
| 85 | Mike Cruz* | TE | SO* | 6-5 | 255 |
| | Johnstown, PA/Bishop McCort | | | | |
| 86 | Dan Schneider | TE | FR | 6-4 | 240 |
| | Avon Lake, OH/Avon Lake | | | | |
| 87 | Mike Shanahan* | WR | SO* | 6-5 | 220 |
| | North Huntingdon, PA/Norwin | | | | |
| 88 | Drew Carswell | WR | FR | 6-4 | 210 |
| | Pittsburgh, PA/Sto-Rox | | | | |
| 90 | T.J. Clemmings | DL | FR | 6-6 | 280 |
| | Teaneck, NJ/Paterson Catholic | | | | |
| 90 (D) | Chris Yankoski | PK | SR | 5-10 | 190 |
| | Pittsburgh, PA/Plum | | | | |
| 91 | Greg Romeus*** | DL | SR* | 6-6 | 270 |
| | Coral Springs, FL/Coral Glades | | | | |
| 92 | Justin Virbitsky* | TE | SO* | 6-4 | 265 |
| | Jermyn, PA/Lakeland | | | | |
| 92 (D) | Matt Yoklic | P | FR* | 6-4 | 210 |
| | Gibsonia, PA/Pine-Richland | | | | |
| 93 | Bryan Murphy | DL | FR | 6-3 | 245 |
| | Washingtonville, NY/Don Bosco Prep (NJ) | | | | |
| 94 | Myles Caragein** | DL | JR* | 6-2 | 290 |
| | Pittsburgh, PA/Keystone Oaks | | | | |
| 96 | Justin Hargrove* | DL | JR* | 6-4 | 270 |
| | Pittsburgh, PA/Baldwin | | | | |
| 97 | Jabaal Sheard*** | DL | SR | 6-4 | 260 |
| | Hollywood Hills, FL/Hollywood Hills | | | | |
| 98 | Chas Alecxih** | DL | JR* | 6-5 | 280 |
| | Lancaster, PA/Penn Manor | | | | |

* following class denotes redshirt season
* following name denotes letters earned
(D) denotes duplicate number

# Pitt (7-5, 5-2 Big East) vs. Kentucky (6-6, 2-6 SEC)

**Jan. 8, 2011 • Noon, ET**
**Legion Field (64,155/FieldTurf)**
**Birmingham, Ala.**

## Broadcast Information

**TV:** The Pitt-Kentucky game will be a national ESPN telecast. Mike Gleason (play-by-play), John Congemi (color) and Cara Capuano (sideline) form the broadcast crew.

**PITT RADIO:** The new radio home for Pitt football is 50,000-watt flagship KDKA-FM, Sportsradio 93.7 The Fan. Games are also carried on the Pitt Sports Radio Network. Bill Hillgrove (play-by-play), three-time Pitt All-American Bill Fralic (color) and John Seibel (sideline) will call the action.

**ESPN RADIO:** The game will be a national ESPN Radio broadcast with Clay Matvick (play-by-play), Herm Edwards (color) and Elizabeth Moreau (sideline) calling the action.

**SIRIUS XM RADIO:** The Pitt-Kentucky game will be aired on SIRIUS channel 120 and XM channel 140.

## Game Story

Pitt makes its 27th all-time postseason appearance, and third consecutive since 2008, when it meets Kentucky in the BBVA Compass Bowl. The Panthers are 11-15 in bowl games, including last year's 19-17 victory over North Carolina in the Meineke Car Care Bowl.

Pitt and Kentucky will meet for the first time when the schools square off in Birmingham. The Panthers have not played a Southeastern Conference opponent since 1983 when they defeated Tennessee, and former coach John Majors, in Knoxville, 13-3.

Pitt last played an SEC team during the postseason in the 1982 Sugar Bowl when the Dan Marino-led Panthers defeated Herschel Walker and Georgia, 24-20.

The Panthers are 27-12 over their last 39 games, the program's winningest stretch since the 2001-04 seasons.

## Pitt-Kentucky in Brief

**Series Began:** First meeting
**Overall:** 0-0
**At Pittsburgh:** 0-0
**At Kentucky:** 0-0
**At Neutral Sites:** 0-0
**Last Meeting:** BBVA Compass Bowl marks first meeting
**Dave Wannstedt vs. Kentucky:** 0-0
**Joker Phillips vs. Pitt:** 0-0

**Pitt Head Coach Dave Wannstedt**
Overall (season): 42-31 (sixth)
At Pitt (season): same
Alma Mater (year): Pittsburgh (B.S. 1974, M.Ed. 1976)

**Kentucky Head Coach Joker Phillips**
Overall (season): 6-6 (first)
At Kentucky (season): same
Alma Mater (year): Kentucky (1986)

## Schedules and Results

### Pitt (7-5)

| | | |
|---|---|---|
| Sept. 2 (Thurs.) | at Utah (Versus) | L, 24-27 (OT) |
| **Sept. 11** | **New Hampshire (ESPN3.com)** | **W, 38-16** |
| **Sept. 23 (Thurs.)** | **Miami (Fla.) (ESPN)** | **L, 3-31** |
| **Oct. 2** | **Florida International (ESPN3.com)** | **W, 44-17** |
| Oct. 9 | at Notre Dame (NBC) | L, 17-23 |
| Oct. 16 | at Syracuse* (ESPN Regional) | W, 45-14 |
| **Oct. 23** | **Rutgers* (ESPN Regional)** | **W, 41-21** |
| **Oct. 30** | **Louisville* (ESPN Regional)** | **W, 20-3** |
| Nov. 11 (Thurs.) | at Connecticut* (ESPN) | L, 28-30 |
| Nov. 20 | at USF* (ESPN2) | W, 17-10 |
| **Nov. 26 (Fri.)** | **West Virginia* (ABC)** | **L, 10-35** |
| Dec. 4 | at Cincinnati* (ESPN) | W, 28-10 |

* Big East game

### Kentucky (6-6)

| | | |
|---|---|---|
| Sept. 4 | at Louisville | W, 23-16 |
| **Sept. 11** | **Western Kentucky** | **W, 63-28** |
| **Sept. 18** | **Akron** | **W, 47-10** |
| Sept. 25 | at Florida* | L, 14-48 |
| Oct. 2 | at Mississippi* | L, 35-42 |
| **Oct. 9** | **Auburn*** | **L, 34-37** |
| **Oct. 16** | **South Carolina*** | **W, 31-28** |
| **Oct. 23** | **Georgia*** | **L, 31-44** |
| Oct. 30 | at Mississippi State* | L, 17-24 |
| **Nov. 6** | **Charleston Southern** | **W, 49-21** |
| **Nov. 13** | **Vanderbilt*** | **W, 38-20** |
| Nov. 27 | at Tennessee* | L, 14-24 |

* SEC game

# Notes & Anecdotes

## Pitt vs. Current SEC Teams

Pitt is 8-1-2 all-time vs. current SEC teams with this marking the first-ever meeting between Pitt and Kentucky.

| Team | W-L | Last Meeting |
|---|---|---|
| Alabama | | |
| Arkansas | | |
| Auburn | | |
| Florida | 0-0-1 | 1977 |
| Georgia | 3-0-1 | 1982 |
| Kentucky | | First Meeting |
| LSU | | |
| Ole Miss | | |
| Mississippi State | | |
| South Carolina* | 3-1-0 | 1985 |
| Tennessee | 2-0-0 | 1983 |
| Vanderbilt | | |

**South Carolina was a major independent when it played Pitt in 1980, 1981, 1984 and 1985.*

## Team Notes

**Going Bowling:** The Panthers have played in 26 prior bowl games in their history, compiling an 11-15 record. The following is a listing of Pitt's all-time bowl games:

| Season | Bowl | Opponent | Result |
|---|---|---|---|
| 1927* | Rose | Stanford | L, 7-6 |
| 1929* | Rose | Southern Cal | L, 47-14 |
| 1932* | Rose | Southern Cal | L, 35-0 |
| 1936* | Rose | Washington | W, 21-0 |
| 1955* | Sugar | Georgia Tech | L, 7-0 |
| 1956 | Gator | Georgia Tech | L, 21-14 |
| 1973 | Fiesta | Arizona State | L, 28-7 |
| 1975 | Sun | Kansas | W, 33-19 |
| 1976* | Sugar | Georgia | W, 27-3 |
| 1977 | Gator | Clemson | W, 34-3 |
| 1978 | Tangerine | NC State | L, 30-17 |
| 1979 | Fiesta | Arizona | W, 16-10 |
| 1980 | Gator | South Carolina | W, 37-9 |
| 1981* | Sugar | Georgia | W, 24-20 |
| 1982* | Cotton | Southern Methodist | L, 7-3 |
| 1983* | Fiesta | Ohio State | L, 28-23 |
| 1987 | Bluebonnet | Texas | L, 32-27 |
| 1989 | John Hancock | Texas A&M | W, 31-28 |
| 1997 | Liberty | Southern Miss | L, 41-7 |
| 2000 | Insight | Iowa State | L, 37-29 |
| 2001 | Tangerine | NC State | W, 34-19 |
| 2002 | Insight | Oregon State | W, 38-13 |
| 2003 | Continental Tire | Virginia | L, 23-16 |
| 2004* | Fiesta | Utah | L, 35-7 |
| 2008 | Sun | Oregon State | L, 3-0 |
| 2009 | Meineke | North Carolina | W, 19-17 |

**Game played on New Year's Day, or Jan. 2 of the following calendar year.*

**Chalking up W's:** Pitt is 27-12 over its last 39 games, dating back to the 2007 regular-season finale at West Virginia when it upset the heavily favored Mountaineers, 13-9. It marks the Panthers' winningest stretch since the 2001-04 seasons when they went 28-11 over a 39-game period.

**Big East Roll:** Pitt is 16-6 in Big East play since its landmark 13-9 win over West Virginia in the 2007 regular-season finale. It is the Panthers' best conference stretch over a 22-game period since the 2001-04 seasons when they went 17-5.

**Heartbreak Hotel:** Pitt's eight losses over the past two seasons have been by a combined 75 points, an average of just 9.4 points per game. That includes Pitt's 31-3 setback to Miami on Sept. 23, its biggest margin of defeat in four seasons (2007). Pitt's other four losses this year include a season-opening 27-24 overtime decision at Utah, which won for the 18th consecutive time at home, a 23-17 loss at Notre Dame, a 30-28 setback at Connecticut and a 35-10 loss to West Virginia.

Pitt's 10-3 record in 2009 marked its winningest campaign since 1981. The Panthers, however, were an eyelash away from perhaps an undefeated regular season. Their three losses came by a combined 11 points, an average of just 3.6 points per game.

Pitt's 2009 defeats included a 45-44 setback to Cincinnati in a game that decided the Big East title, a 19-16 decision at West Virginia that came down to a field goal as time expired, and a 38-31 loss at NC State.

**On the Road:** Dating back to 2007, Pitt is 12-6 in its last 18 road contests, the Panthers' best away stretch since also going 12-6 on the road over the 2001-04 seasons.

Pitt's six road losses during this current stretch are by a combined 28 points, an average of just 4.7 points per game.

The Panthers' 31-point victory at Syracuse (45-14) on Oct. 16 is their largest winning margin on the road since a 45-point win at UCF in 2006 (52-7). It is Pitt's largest margin of victory in a road Big East game since a 42-0 blanking of Rutgers in 2001.

**Pitt's Last 18 Road Games**

| Date | Opponent | Result |
|---|---|---|
| 12-1-07 | @West Virginia (#2/1) | W, 13-9 |
| 9-27-08 | @Syracuse | W, 34-24 |
| 10-2-08 | @USF (#10/10) | W, 26-21 |
| 10-18-08 | @Navy | W, 42-21 |
| 11-1-08 | @Notre Dame | W, 36-33 (4OT) |
| 11-22-08 | @Cincinnati (#19/20) | L, 21-28 |
| 12-6-08 | @Connecticut | W, 34-10 |
| 9-12-09 | @Buffalo | W, 54-27 |
| 9-26-09 | @NC State | L, 31-38 |
| 10-2-09 | @Louisville | W, 35-10 |
| 10-16-09 | @Rutgers | W, 24-17 |
| 11-27-09 | @West Virginia | L, 16-19 |
| 9-2-10 | @Utah (RV/#24) | L, 24-27 (OT) |
| 10-9-10 | @Notre Dame | L, 17-23 |
| 10-16-10 | @Syracuse | W, 45-14 |
| 11-11-10 | @Connecticut | L, 28-30 |
| 11-20-10 | @USF | W, 17-10 |
| 12-4-10 | @Cincinnati | W, 28-10 |

**Home Cooking:** Pitt is 14-5 at Heinz Field dating back to the start of the 2008 season. That includes a 6-1 home mark in 2009 and a 4-2 record this year.

**Pitt's Home Results Since 2008**

| Date | Opponent | Result |
|---|---|---|
| 8-30-08 | Bowling Green | L, 17-27 |
| 9-6-08 | Buffalo | W, 27-16 |
| 9-20-08 | Iowa | W, 21-20 |
| 10-25-08 | Rutgers | L, 34-54 |
| 11-8-08 | Louisville | W, 41-7 |
| 11-28-08 | West Virginia | W, 19-15 |
| 9-5-09 | Youngstown State | W, 38-3 |
| 9-19-09 | Navy | W, 27-14 |
| 10-10-09 | Connecticut | W, 24-21 |
| 10-24-09 | USF | W, 41-14 |
| 11-7-09 | Syracuse | W, 37-10 |
| 11-14-09 | Notre Dame | W, 27-22 |
| 12-5-09 | Cincinnati (#5/5) | L, 44-45 |
| 9-11-10 | New Hampshire | W, 38-16 |
| 9-23-10 | Miami (Fla.) (#19/19) | L, 3-31 |
| 10-2-10 | FIU | W, 44-17 |
| 10-23-10 | Rutgers | W, 41-21 |
| 10-30-10 | Louisville | W, 20-3 |
| 11-26-10 | West Virginia | L, 10-35 |

**Blue & Gold Rally Caps:** Pitt has won eight games with fourth-quarter comebacks since 2007, the latest coming on Dec. 26, 2009, when the Panthers defeated North Carolina, 19-17, in the Meineke Car Care Bowl on a Dan Hutchins' field goal with 52 seconds left.

**Pitt's 4th-Quarter Comebacks Since 2007**

| Date | Opp. | 4th Qtr. Deficit | Result |
|---|---|---|---|
| 10-20-07 | Cincinnati | 17-13 | Pitt wins, 24-17 |
| 9-20-08 | Iowa | 17-14 | Pitt wins, 21-20 |
| 9-27-08 | @Syracuse | 24-16 | Pitt wins, 34-24 |
| 10-2-08 | @USF | 21-20 | Pitt wins, 26-21 |
| 11-1-08 | @Notre Dame | 17-10/24-17 | Pitt wins, 36-33 (4OT) |
| 11-28-08 | West Virginia | 15-7 | Pitt wins, 19-15 |
| 10-10-09 | Connecticut | 21-13 | Pitt wins, 24-21 |
| 12-26-09 | North Carolina* | 17-16 | Pitt wins, 19-17 |

** Meineke Car Care Bowl*

## Offensive Notes

**Sunseri Hitting His Stride:** Sophomore Tino Sunseri has made significant strides this season, his first as Pitt's starting quarterback.

Over the past eight games, he has completed 67% (151 of 227) of his passes for 1,787 yards with 11 touchdowns against six interceptions. Those numbers are a marked improvement over his opening four contests, when he completed 63% (63 of 100) for 689 yards with four TDs and two picks.

**Tino Sunseri: First 4 Games**

| Att-Comp-Int | Pct. | Yards/Game | TD |
|---|---|---|---|
| 100-63-2 | 63.0 | 172.2 | 4 |

**Tino Sunseri: Last 8 Games**

| Att-Comp-Int | Pct. | Yards/Game | TD |
|---|---|---|---|
| 227-151-6 | 66.5 | 223.4 | 11 |

## Pitt vs. Kentucky Team Comparison

| | PITT | UK |
|---|---|---|
| Points Per Game | 26.2 | 33.0 |
| Opp. Points Per Game | 19.8 | 28.5 |
| Net Rushing Yardage | 1893 | 1957 |
| Avg. Per Rush | 4.5 | 4.7 |
| Avg. Per Game | 157.8 | 163.1 |
| Passing Yardage | 2520 | 3290 |
| Comp-Att-Int | 221-341-10 | 277-422-9 |
| Avg. Per Game | 210.0 | 274.2 |
| TDs Passing | 15 | 26 |
| Total Offense Per Game | 367.8 | 437.2 |
| Kick Return Avg. | 20.8 | 22.5 |
| Punt Return Avg. | 11.8 | 6.9 |
| Int. Return Avg. | 9.7 | 0.5 |
| Fumbles-Lost | 23-11 | 15-10 |
| Time of Possession Avg. | 32:16 | 30:30 |
| 3rd Down Conversions | 68-163 (42%) | 74-166 (45%) |
| 4th Down Conversions | 7-17 (41%) | 16-25 (64%) |
| Touchdowns Scored | 38 | 52 |
| FGs-Attempted | 16-23 (70%) | 11-16 (69%) |

## Big East Standings

| | BIG EAST | | OVERALL | |
|---|---|---|---|---|
| Team | W-L | Pct. | W-L | Pct. |
| Connecticut | 5-2 | .714 | 8-4 | .667 |
| West Virginia | 5-2 | .714 | 9-3 | .750 |
| Pittsburgh | 5-2 | .714 | 7-5 | .583 |
| Syracuse | 4-3 | .571 | 7-5 | .583 |
| Louisville | 3-4 | .429 | 6-6 | .500 |
| USF | 3-4 | .429 | 7-5 | .583 |
| Cincinnati | 2-5 | .286 | 4-8 | .333 |
| Rutgers | 1-6 | .143 | 4-8 | .333 |

## 2010 Opponents at a Glance

| Team | W-L | Opponent (Bowl) |
|---|---|---|
| Utah | 10-2 | Boise State (MAACO) |
| New Hampshire | 8-5 | Season Complete |
| Miami (Fla.) | 7-5 | Notre Dame (Hyundai Sun) |
| Florida International | 6-6 | Toledo (Little Caesars) |
| Notre Dame | 7-5 | Miami (Hyundai Sun) |
| Syracuse | 7-5 | Kansas St. (New Era Pinstripe) |
| Rutgers | 4-8 | Season Complete |
| Louisville | 6-6 | Southern Miss (Beef 'O'Brady's) |
| Connecticut | 8-4 | Oklahoma (Fiesta) |
| USF | 7-5 | Clemson (Meineke Car Care) |
| West Virginia | 9-3 | NC State (Champs Sports) |
| Cincinnati | 4-8 | Season Complete |

**Rock Around the Clock:** Pitt ranks among the top teams in the country when it comes to time of possession. The Panthers are averaging 32:16 in possession time per game to rank first in the Big East and 13th (tied) nationally.

Pitt has won the time of possession battle in all but two of its games this year. The exceptions were its 44-17 victory over FIU, when it was narrowly edged 30:08 to 29:52, and a 17-10 win at USF (30:25 to 29:35).

**Half a Grand:** Pitt rolled up 513 yards in total offense against Rutgers in a 41-21 victory on Oct. 23. It was the Panthers' first 500-yard game since Sept. 23, 2006, when they had 506 yards in a 51-6 win over The Citadel.

The Rutgers win marked Pitt's highest single-game production overall since it compiled 528 yards against Youngstown State (a 41-0 victory) on Sept. 24, 2005.

Pitt last compiled 500 yards in total offense against a Football Bowl Subdivision (FBS) team on Sept. 6, 2003, when it had 522 in a 43-3 win over Kent State.

**Terrific Trio:** For the first time in 10 years, Pitt had a 300-yard passer, 100-yard rusher and 100-yard receiver when it defeated Rutgers, 41-21, on Oct. 23. Sophomore quarterback Tino Sunseri threw for 307 yards, sophomore tailback Dion Lewis rushed for 130 and junior wideout Jon Baldwin compiled 139 yards receiving against the Scarlet Knights.

The previous time Pitt achieved that feat was in a 42-26 victory over Boston College at Three Rivers Stadium on Oct. 21, 2000. John Turman threw for 332 yards, Antonio Bryant had 222 receiving yards and Kevan Barlow ran for 209.

**To Serve and Protect:** Pitt debuted a new starting offensive line combination for the Oct. 2 FIU contest. Since that time, the Panthers have given up an average of 1.56 sacks per contest (14 total sacks over nine games). In contrast, Pitt had given up an average of three sacks per game (nine total) over its first three contests.

The Panthers' full-time offensive line the past nine games has consisted of left tackle Jason Pinkston, left guard Chris Jacobson, center Alex Karabin, right guard Lucas Nix and right tackle Jordan Gibbs.

Gibbs, Jacobson and Karabin are all in their first seasons as starters. Before moving to guard, Nix was Pitt's starting right tackle.

**Historic Performance:** In the first start of his career, Ray Graham had one of the greatest performances by a running back in Pitt history — and one of the finest by any college running back in 2010. Graham rushed for 277 yards on 29 carries, an impressive average of 9.6 yards per rush against FIU on Oct. 2. He scored three touchdowns, including runs of 34, 79 and 19 yards.

His rushing yardage was the second highest in school history, trailing only Tony Dorsett's legendary 303-yard performance against Notre Dame in 1975. Graham totaled 374 all-purpose yards (78 yards on two kick returns and 19 yards on three receptions), matching Dorsett's total against Notre Dame in the '75 affair (303 rush yards plus 71 receiving).

**Pitt's Top 5 Single-Game Rushing Performances**

| Player (Year/Opponent) | Att. | Yards | Avg. | TDs |
|---|---|---|---|---|
| 1. Tony Dorsett (1975/Notre Dame) | 23 | 303 | 13.2 | 1* |
| **2. Ray Graham (2010/FIU)** | **29** | **277** | **9.6** | **3** |
| 3. Kevan Barlow (2000/West Virginia) | 33 | 272 | 8.2 | 4 |
| 4. Tony Dorsett (1975/Army) | 21 | 268 | 12.8 | 4 |
| 5. Tony Dorsett (1973/Northwestern) | 38 | 265 | 6.9 | 2 |

**Dorsett also had one receiving TD vs. Notre Dame*

**National Caliber:** Ray Graham's all-purpose yardage total (374) against FIU on Oct. 2 is the highest by a Football Bowl Subdivision (FBS) player this year. His rushing total in that game (277) is the sixth highest on the FBS level in 2010.

Additionally, sophomore Dion Lewis' career-high 261 yards rushing at Cincinnati on Dec. 4 rank ninth on the FBS list this year.

**2010 FBS Top Single-Game All-Purpose Performances**

| Player/Team (Opponent) | Plays | Yards | Yds./Play |
|---|---|---|---|
| **1. Ray Graham/Pitt (FIU)** | **34** | **374** | **11.00** |
| 2. Tandon Doss/Indiana (Michigan) | 27 | 363 | 13.44 |
| 3. Eric Page/Toledo (Central Michigan) | 16 | 344 | 21.50 |

**2010 FBS Top Single-Game Rushing Performances**

| Player/Team (Opponent) | Att. | Yards | Avg. | TDs |
|---|---|---|---|---|
| 1. Mikel Leshoure/Illinois (Northwestern) | 33 | 330 | 10.00 | 2 |
| 2. Alex Green/Hawaii (New Mexico St.) | 19 | 327 | 17.21 | 3 |
| 3. Roy Helu Jr./Nebraska (Missouri) | 28 | 307 | 10.96 | 3 |
| 4. Robbie Rouse/Fresno St. (La. Tech) | 43 | 286 | 6.65 | 1 |
| 5. Chris Polk/Washington (WSU) | 29 | 284 | 9.79 | 2 |
| **6. Ray Graham/Pitt (FIU)** | **29** | **277** | **9.55** | **3** |
| 7. Lance Dunbar/North Texas (Kansas St.) | 22 | 270 | 12.27 | 3 |
| 8. Daniel Thomas/Kansas St. (North Texas) | 36 | 269 | 7.47 | 2 |
| **9. Dion Lewis/Pitt (Cincinnati)** | **42** | **261** | **6.21** | **4** |
| 10. Denard Robinson/Michigan (Notre Dame) | 28 | 258 | 9.21 | 2 |

**Century Rushing Games:** Dating back to the 2005 season, Pitt's dedication to the run has paid off with 35 100-yard rushing performances, including 30 since 2007.

**Pitt's 100-Yard Rushers Since 2005**

| Date | Player | Opp. | Att.-Yds.-TDs |
|---|---|---|---|
| 10-8-05 | Rashad Jennings | Cincinnati | 11-102-1 |
| 10-22-05 | LaRod Stephens-Howling | Syracuse | 23-101-0 |
| 10-7-06 | LaRod Stephens-Howling | @Syracuse | 27-221-1 |
| 10-13-06 | LaRod Stephens-Howling | @UCF | 19-135-3 |
| 11-11-06 | LaRod Stephens-Howling | @UConn | 32-154-2 |
| 9-8-07 | LeSean McCoy | Grambling | 19-107-3 |
| 9-15-07 | LeSean McCoy | @Michigan St. | 25-172-1 |
| 10-10-07 | LeSean McCoy | Navy | 32-165-3 |
| 10-20-07 | LeSean McCoy | Cincinnati | 25-137-0 |
| 10-20-07 | LaRod Stephens-Howling | Cincinnati | 13-100-1 |
| 10-27-07 | LeSean McCoy | @Louisville | 26-120-1 |
| 11-3-07 | LeSean McCoy | Syracuse | 31-140-1 |
| 12-1-07 | LeSean McCoy | @West Virginia | 38-148-0 |
| 9-27-08 | LeSean McCoy | @Syracuse | 28-149-0 |
| 10-2-08 | LeSean McCoy | @USF | 28-142-2 |
| 10-18-08 | LeSean McCoy | @Navy | 18-156-3 |
| 10-25-08 | LeSean McCoy | Rutgers | 26-146-4 |
| 11-1-08 | LeSean McCoy | @Notre Dame | 32-169-1 |
| 11-28-08 | LeSean McCoy | West Virginia | 33-183-2 |
| 9-5-09 | **Dion Lewis** | YSU | 20-129-2 |
| 9-12-09 | **Dion Lewis** | @Buffalo | 24-190-2 |
| 10-10-09 | **Dion Lewis** | Connecticut | 24-158-0 |
| 10-17-09 | **Dion Lewis** | @Rutgers | 31-180-2 |
| 10-24-09 | **Dion Lewis** | USF | 23-111-2 |
| 11-7-09 | **Dion Lewis** | Syracuse | 18-110-1 |
| 11-14-09 | **Dion Lewis** | Notre Dame | 21-152-1 |
| 11-27-09 | **Dion Lewis** | @West Virginia | 26-155-0 |
| 12-5-09 | **Dion Lewis** | Cincinnati | 47-194-3 |
| 12-26-09 | **Dion Lewis** | North Carolina* | 28-159-1 |
| 9-11-10 | **Ray Graham** | New Hampshire | 9-115-2 |
| 9-23-10 | **Ray Graham** | Miami (Fla.) | 14-100-0 |
| 10-2-10 | **Ray Graham** | FIU | 29-277-3 |
| 10-23-10 | **Dion Lewis** | Rutgers | 17-130-1 |
| 11-20-10 | **Dion Lewis** | @USF | 22-105-1 |
| 12-4-10 | **Dion Lewis** | @Cincinnati | 42-261-4 |

** Meineke Car Care Bowl*

**Rush Yards as a Frosh & Soph:** Dion Lewis is tracking Pitt's record for rushing yards as a freshman and sophomore.

Former Pitt star LeSean McCoy, now of the Philadelphia Eagles, holds the record with 2,816 yards over the 2007 and 2008 seasons. Lewis compiled 1,799 yards during his decorated debut season in 2009 and has 956 this year. He has 2,755 for his brief career.

**Rushing Yards as a Freshman & Sophomore at Pitt**

| Player (Years) | Att. | Yards | Avg. | TDs |
|---|---|---|---|---|
| 1. LeSean McCoy (2007-08) | 584 | 2,816 | 4.8 | 35 |
| **2. Dion Lewis (2009-10)** | **522** | **2,755** | **5.3** | **29** |
| 3. Tony Dorsett (1973-74) | 538 | 2,690 | 5.0 | 24 |
| 4. Curvin Richards (1988-89) | 439 | 2,510 | 5.7 | 15 |

## Pitt's Pathway to Canton

Pitt's sparkling legacy in the NFL added two more crown jewels this year with the induction of offensive lineman **Russ Grimm** and defensive end **Rickey Jackson** into the Pro Football Hall of Fame. Their election brings Pitt's total to six inductees in Canton, joining linebacker **Joe Schmidt** (inducted in 1973), tight end **Mike Ditka** (1988), running back **Tony Dorsett** (1994) and quarterback **Dan Marino** (2005). Both Grimm and Jackson starred at Pitt from 1977-80.

A member of Washington's famed "Hogs" offensive line, Grimm (top photo) went on to start 11 seasons at guard for the Redskins (1981-91) and helped lead the team to four Super Bowl appearances and three victories. Jackson spent 15 seasons in the NFL, including 13 with New Orleans (1981-93) and two with San Francisco (1994-95), helping the 49ers to a victory in Super Bowl XXIX. He compiled an incredible 128 sacks, which ranked third all-time when he retired following the '95 campaign.

**PRO FOOTBALL HALL OF FAME INDUCTEES BY SCHOOL**

1. Southern California (11)
2. Notre Dame (10)
3. Michigan (8)
4. Alabama (7)
   Ohio State (7)
   Syracuse (7)
7. **PITTSBURGH (6)**
   Illinois (6)
   Minnesota (6)
   Oregon (6)

**Eyeing the Career Leaders:** Incredibly, Dion Lewis has moved into Pitt's top 10 in career rushing yards as just a sophomore. Lewis recently surpassed both Curtis Martin (1991-94) and Elliott Walker (1974-77) to take over sixth place.

**Dion Lewis on Pitt's All-Time Rushing Yardage List**

| | Name | Seasons | Yards |
|---|---|---|---|
| 1. | Tony Dorsett | 1973-76 | 6,526 |
| 2. | Curvin Richards | 1988-90 | 3,192 |
| 3. | Craig Heyward | 1984, 1986-87 | 3,086 |
| 4. | LeSean McCoy | 2007-08 | 2,816 |
| 5. | Billy West | 1993-97 | 2,803 |
| **6.** | **Dion Lewis** | **2009-** | **2,755** |
| 7. | Elliott Walker | 1974-77 | 2,748 |
| 8. | Curtis Martin | 1991-94 | 2,643 |
| 9. | Kevan Barlow | 1997-2000 | 2,438 |
| 10. | Bryan Thomas | 1978, 1980-82 | 2,141 |
| 11. | Charles Gladman | 1984-86 | 2,019 |
| 12. | Joe McCall | 1980-83 | 1,978 |
| 13. | LaRod Stephens-Howling | 2005-08 | 1,959 |
| 14. | Warren Heller | 1930-32 | 1,949 |
| 15. | George McLaren | 1915-18 | 1,920 |

**Lauding Lewis:** Dion Lewis enjoyed one of the greatest seasons by a running back in Pitt history last year. Lewis finished with 1,799 yards and 17 touchdowns on 325 carries (5.5 avg.), the second highest yardage in Pitt annals. Only the legendary Tony Dorsett, who eclipsed 2,000 yards during his 1976 Heisman Trophy campaign, rushed for more yards in a single season at Pitt.

**Pitt's Single-Season Rushing Yardage List**

| | Player (Year) | Att. | Yards | Avg. | TDs |
|---|---|---|---|---|---|
| 1. | Tony Dorsett (1976) | 370 | 2,150 | 5.8 | 22 |
| **2.** | **Dion Lewis (2009)** | **325** | **1,799** | **5.5** | **17** |
| 3. | Craig Heyward (1987) | 387 | 1,791 | 4.6 | 12 |
| 4. | Tony Dorsett (1973) | 318 | 1,686 | 5.3 | 13 |
| | Tony Dorsett (1975) | 255 | 1,686 | 6.6 | 13 |
| 6. | LeSean McCoy (2008) | 308 | 1,488 | 4.8 | 21 |
| 7. | Billy West (1994) | 252 | 1,358 | 5.4 | 6 |
| 8. | LeSean McCoy (2007) | 276 | 1,328 | 4.8 | 14 |
| 9. | Curvin Richards (1989) | 232 | 1,282 | 5.5 | 7 |
| 10. | Curvin Richards (1988) | 207 | 1,228 | 5.9 | 8 |

**Dazzling Debut:** Dion Lewis established himself as the most productive freshman rusher in Pitt history, breaking the 36-year-old frosh mark of 1,686 yards set by Tony Dorsett in 1973. Among all-time freshman rushers, Lewis' 2009 yardage total ranks fourth.

**Pitt's Freshman Rushing List**

| | Player (Year) | Att. | Yards | Avg. | TDs |
|---|---|---|---|---|---|
| **1.** | **Dion Lewis (2009)** | **325** | **1,799** | **5.5** | **17** |
| 2. | Tony Dorsett (1973) | 318 | 1,686 | 5.3 | 13 |
| 3. | LeSean McCoy (2007) | 276 | 1,328 | 4.8 | 14 |
| 4. | Curvin Richards (1988) | 207 | 1,228 | 5.9 | 8 |
| 5. | Raymond Kirkley (2001) | 166 | 672 | 4.1 | 3 |
| 6. | Demetrius Harris (1995) | 137 | 610 | 4.5 | 5 |

**All-Time FBS Freshman Rushing List**

| | Player | School | Year | Yards | TDs |
|---|---|---|---|---|---|
| 1. | Adrian Peterson | Oklahoma | 2004 | 1,925 | 15 |
| 2. | Ron Dayne | Wisconsin | 1996 | 1,863* | 21 |
| 3. | Jamario Thomas | North Texas | 2004 | 1,801 | 17 |
| **4.** | **Dion Lewis** | **Pittsburgh** | **2009** | **1,799** | **17** |
| 5. | Chance Kretschmer | Nevada | 2001 | 1,732 | 15 |

** Including bowl game, Dayne had 2,109 yards as a freshman in 1996. The NCAA did not recognize bowl statistics in records until 2002. All Pitt school records include bowl performances.*

## Pitt's All-America Tradition

TE Mike Ditka

WR Larry Fitzgerald

DE Jabaal Sheard

Pitt senior defensive end **Jabaal Sheard** has been named to the 25-player **All-America Team** selected by the **American Football Coaches Association (AFCA)**. Sheard becomes the fourth Pitt player in the last five seasons to earn first-team All-America accolades.

Other Pitt honorees since 2006 include tight end **Dorin Dickerson** (2009), linebacker **Scott McKillop** (2008) and linebacker **H.B. Blades** (2006) — all current players in the National Football League. Sheard's honor marks the 88th first-team All-America citation in Pitt football history.

**FBS LEADERS IN CONSENSUS ALL-AMERICANS**

| | |
|---|---|
| 1. | Notre Dame (96) |
| 2. | USC (78) |
| | Ohio State (78) |
| 4. | Michigan (77) |
| 5. | Oklahoma (72) |
| 6. | Nebraska (53) |
| | Texas (53) |
| **8.** | **PITTSBURGH (49)** |
| 9. | Alabama (47) |
| 10. | Penn State (39) |

**Baldwin's Bombs:** Junior wide receiver Jon Baldwin has produced quite a few big plays during his time as a Panther. In three seasons, he has 21 catches of 40 or more yards. Eleven of those catches have gone for touchdowns.

This year he has eight catches over 40 yards with four going for touchdowns (44 yards at Utah, 56 yards vs. New Hampshire, 56 yards at Notre Dame and 45 yards vs. Rutgers). As a sophomore in 2009, he also had eight receptions covering 40 or more yards.

Baldwin's career-long reception is a 79-yard touchdown at NC State in 2009. He also has to his credit a 71-yard TD, achieved at Louisville last year.

**Jon Baldwin's Career Receptions of 40 or More Yards**

| Date | Opponent | Yards |
|---|---|---|
| 10-2-08 | @USF | 52 (TD) |
| 10-18-08 | @Navy | 60 (TD), 43 |
| 10-25-08 | Rutgers | 41 |
| 11-8-08 | Louisville | 44 |
| 9-5-09 | Youngstown State | 42 |
| 9-19-09 | Navy | 49 |
| 9-26-09 | @NC State | 79 (TD) |
| 10-2-09 | @Louisville | 71 (TD) |
| 10-24-09 | USF | 40 (TD) |
| 11-14-09 | Notre Dame | 51 |
| 11-27-09 | @West Virginia | 50 (TD) |
| 12-5-09 | Cincinnati | 40 (TD) |
| 9-2-10 | @Utah | 44 (TD) |
| 9-11-10 | New Hampshire | 56 (TD) |
| 10-9-10 | @Notre Dame | 56 (TD) |
| 10-16-10 | @Syracuse | 61 |
| 10-23-10 | Rutgers | 46, 45 (TD) |
| 11-11-10 | @Connecticut | 42 |
| 11-26-10 | West Virginia | 48 |

**Baldwin on the Career Lists:** Jon Baldwin is approaching the all-time leaders in both receiving yards and receptions at Pitt.

**Jon Baldwin on Pitt's All-Time Receiving Yardage List**

| No. | Name | Seasons | Yards |
|---|---|---|---|
| 1. | Antonio Bryant | 1999-2001 | 3,061 |
| 2. | Dietrich Jells | 1991-95 | 3,003 |
| 3. | Latef Grim | 1998-2000 | 2,680 |
| 4. | Larry Fitzgerald | 2002-03 | 2,677 |
| 5. | Greg Lee | 2003-05 | 2,470 |
| **6.** | **Jon Baldwin** | **2008-** | **2,325** |
| 7. | Dwight Collins | 1980-83 | 2,264 |
| 8. | Gordon Jones | 1975-78 | 2,230 |
| 9. | Henry Tuten | 1987-89 | 1,758 |
| 10. | Oderick Turner | 2006-09 | 1,681 |

**Jon Baldwin on Pitt's All-Time Receptions List**

| No. | Name | Seasons | Receptions |
|---|---|---|---|
| 1. | Latef Grim | 1998-2000 | 178 |
| 2. | Antonio Bryant | 1999-2001 | 173 |
| 3. | Larry Fitzgerald | 2002-03 | 161 |
| 4. | Dietrich Jells | 1991-95 | 160 |
| 5. | Dwight Collins | 1980-83 | 133 |
| | Gordon Jones | 1975-78 | 133 |
| 7. | Derek Kinder | 2004-08 | 131 |
| 8. | Greg Lee | 2003-05 | 127 |
| | **Jon Baldwin** | **2008-** | **127** |
| 10. | Oderick Turner | 2006-09 | 122 |
| 11. | Billy Davis | 1991-94 | 120 |
| 12. | Steve Moyer | 1969-71 | 117 |
| 13. | Jake Hoffart | 1996-97 | 108 |
| 14. | Bob Longo | 1965-67 | 106 |
| 15. | Lamar Slade | 1999-2002 | 101 |
| | Benjie Pryor | 1977-80 | 101 |

## Defensive Notes

**Case for the Defense:** Pitt is once again fielding a national-caliber defensive unit. The Panthers rank 11th nationally in total defense, yielding just 304.25 yards per game. Pitt has finished among the nation's top 30 defenses each of the past three seasons.

**Pitt Team Rankings: Total Defense**

| Year | Yds./Game | Big East Rank | NCAA Rank |
|---|---|---|---|
| 2007 | 297.7 | 1st | 5th |
| 2008 | 317.2 | 3rd | 27th |
| 2009 | 319.3 | 2nd | 23rd |
| 2010* | 304.3 | 4th | 11th |

** through 12 games*

**Opponents Not in a Rush:** Pitt boasts the country's No. 17 rushing defense (second in the Big East), yielding just 121.33 yards per game on the ground.

Five of Pitt's opponents have failed to reach 100 yards rushing as a team, including Rutgers (95), FIU (93), Notre Dame (87), Syracuse (77) and New Hampshire (73). Miami netted exactly 100 yards on the ground, while Louisville had 103.

Connecticut compiled a Pitt opponent-high 249 rushing yards on Nov. 11, sparked by an exceptional effort by Jordan Todman, who had 222 yards on 37 carries (6.0 avg.). It was the first 200-yard rusher surrendered by Pitt since 2006.

Todman is the only player to have cracked 100 rushing yards against Pitt this year.

**Bringin' Heat:** Pitt once again owns one of the country's top pass rushes. The Panthers rank 24th nationally (tied) and third in the Big East with an average of 2.50 sacks per game.

After failing to get a sack in the season opener at Utah, Pitt has 30 sacks over its past 11 games.

The defensive line has accounted for every sack but one this season (LB Greg Williams at Cincinnati). Junior defensive end Brandon Lindsey leads the squad with 10 sacks, senior defensive end Jabaal Sheard has nine and junior defensive tackle Chas Alecxih has 6.5.

Last year, bolstered by an outstanding defensive front, Pitt led the country in quarterback sacks with an average of 3.62 sacks per game.

The Panthers totaled 47 sacks in 13 games. That impressive total was compiled without an abundance of blitzing. The defensive line accounted for 37 of Pitt's sacks (79%).

Greg Romeus, who was named the 2009 Co-Big East Defensive Player of the Year, led Pitt with eight sacks.

**Limiting Big Plays:** Pitt has been strong in limiting big plays by opposing offenses this season. Through 12 games, opponents have recorded just 25 plays of 20 yards or longer.

Over the past seven games — a stretch that has witnessed the Panthers go 5-2 — Pitt has yielded just 13 plays of 20-plus yards.

In contrast, the Pitt offense has produced 53 plays of 20-plus yards this season (with eight different players accounting for those plays). Over the past seven games, Pitt has totaled 33 plays of 20 yards or more.

**Sheard Stellar:** Senior defensive end Jabaal Sheard was recently named a first team All-American by the American Football Coaches Association (AFCA) — and for good reason.

Despite facing constant double teams, Sheard leads the Big East (tied) in forced fumbles (0.33 forced fumbles/game), ranks second (tied) in tackles for loss (1.21 TFLs/game) and is third (tied) in sacks (0.75 sacks/game).

Nationally, he ranks fifth in forced fumbles (tied) and 21st in sacks. On the year, Sheard has 52 tackles, 14.5 TFLs, 9.0 sacks, four forced fumbles and one fumble recovery.

In addition to his All-America honor, Sheard was also named Big East Defensive Player of the Year and was a finalist for the Ted Hendricks Defensive End of the Year award.

**Another Defensive P.O.Y.:** Jabaal Sheard earned Pitt's fourth Big East Defensive Player of the Year honor in the last five years. Prior to the 2006 season, a Pitt player had never earned this award. Linebacker H.B. Blades, now of the Washington Redskins, was the first.

**Pitt's Big East Defensive Player of the Year Recipients**

| Year | Player (Position) |
|---|---|
| 2006 | H.B. Blades (linebacker) |
| 2008 | Scott McKillop (linebacker) |
| 2009* | Greg Romeus (defensive end) |
| 2009* | Mick Williams (defensive tackle) |
| 2010 | Jabaal Sheard (defensive end) |

** Romeus and Williams were the first teammates in Big East history to be named co-recipients of the Defensive Player of the Year honor.*

**Pitt's All-Time Sack Masters:** Pitt senior defensive ends Jabaal Sheard and Greg Romeus are just outside the top 10 on Pitt's career quarterback sacks list. Both have 19.5 sacks for their careers. Sheard is one of the country's top "sack masters" this year with nine. Romeus, unfortunately, has been sidelined for all but two games in 2010 due to injury (back and knee) and will miss the balance of the year.

**Pitt's All-Time Career Sacks List**

| No. | Name | Seasons | Sacks |
|---|---|---|---|
| 1. | Hugh Green | 1977-80 | 49 |
| 2. | Randy Holloway | 1974-77 | 33.5 |
| 3. | Tony Woods | 1983-86 | 31 |
| 4. | Zeke Gadson | 1984-87 | 26.5 |
| | Keith Hamilton | 1989-91 | 26.5 |
| 6. | Chris Doleman | 1981-84 | 25 |
| 7. | Bryan Knight | 1998-2001 | 23.5 |
| 8. | Dennis Atiyeh | 1983-85 | 23 |
| 9. | Ricardo McDonald | 1988-91 | 21 |
| — | **Greg Romeus** | **2007-** | **19.5** |
| — | **Jabaal Sheard** | **2007-** | **19.5** |

**Brandon Busts Out:** Junior defensive end Brandon Lindsey stepped into the starting lineup in the second game of the season when senior Greg Romeus was sidelined indefinitely due to injury. A former linebacker, Lindsey went on to earn All-Big East at defensive end following a highly productive season.

Lindsey leads the Big East in tackles for loss (1.33 TFLs/game) and ranks second in quarterback sacks (0.83 sacks/game). Nationally, Lindsey ranks 11th in sacks (tied) and 18th in TFLs (tied).

Against Rutgers on Oct. 23, Lindsey notched a career-high three sacks and four total TFLs.

On the year he has 47 tackles, 16.0 TFLs, 10.0 sacks and three forced fumbles.

**Double-Digit Sacks:** Brandon Lindsey's 10 sacks are the most by a Pitt player since 2007, when end Joe Clermond had 10.5. Prior to Clermond, the last Panther to compile double-digit sacks in a season was end Bryan Knight, who had 11.5 in 2000.

Before Knight, linebacker Ricardo McDonald had 12 sacks in 1991, while linebacker Zeke Gadson had a school-record 24.5 sacks during his All-America season in 1987.

**Ball Hawks:** Pitt's starting safeties, senior Dom DeCicco and sophomore Jarred Holley, have combined for 10 interceptions this year and rank among the top "ball hawks" in the Big East and nationally.

Holley and DeCicco each have a team-high five picks. DeCicco ranks second in the Big East and 11th nationally (tied) with 0.45 interceptions per game (in 11 games played). Holley is tied for third in the league with 0.42 per game and is 14th nationally.

DeCicco has 12 picks for his career, while Holley has eight.

**Defensive Scores:** The Pitt defense has scored 14 times, including 12 TDs, dating back to the 2005 season. Five of those TDs have been scored by current members of the Panthers (denoted in bold below).

Junior linebacker Greg Williams has three touchdowns for his career, while senior cornerback Ricky Gary has two.

**Pitt Defensive Scores Since 2005**

| Date | Opponent | Player | Score |
|---|---|---|---|
| 10-22-05 | Syracuse | H.B. Blades | 38-yd. INT rtn. |
| 11-12-05 | Connecticut | Josh Lay | 71-yd. blk. FG rtn. |
| 9-2-06 | Virginia | Darrelle Revis | 19-yd. INT rtn. |
| 9-2-06 | Virginia | Clint Session | 78-yd. INT rtn. |
| 9-8-06 | @Cincinnati | Joe Clermond | safety, sack in end zone |
| 9-8-06 | @Cincinnati | Darrelle Revis | 57-yd. INT rtn. |
| 9-23-06 | The Citadel | Team | safety, snap through end zone |
| 9-30-06 | Toledo | Gus Mustakas | 9-yd. INT rtn. |
| 11-8-08 | Louisville | **Ricky Gary** | 3-yd. fumble rtn. |
| 11-8-08 | Louisville | Scott McKillop | 18-yd. INT rtn. |
| 12-6-08 | @Connecticut | **Greg Williams** | 20-yd. INT rtn. |
| 9-12-09 | @Buffalo | **Greg Williams** | 50-yd. fumble rtn. |
| 11-7-09 | Syracuse | **Greg Williams** | 51-yd. INT rtn. |
| 10-16-10 | @Syracuse | **Ricky Gary** | 80-yd. INT rtn. |

**Fantastic Fumble Return:** Pitt's 6-foot-2, 290-pound nose tackle Myles Caragein made perhaps the biggest play of the game in Pitt's 20-3 victory over Louisville on Oct. 30 when he scooped up a fumble and returned it 56 yards late in the third quarter.

It was the longest fumble return by a Pitt player in nine years and set up Dion Lewis' one-yard touchdown run that gave the Panthers a 17-point advantage and essentially clinched the result.

With Louisville facing a 3rd-and-7 at the Pitt 34, Jabaal Sheard sacked quarterback Adam Froman and stripped the ball. Caragein scooped it up and rumbled to the Louisville 5 before being tackled. It was the longest fumble return for Pitt since defensive end Brian Guzek's 80-yarder for a touchdown against Temple on Oct. 27, 2001.

## Special Teams Notes

**Punt Team Proficiency:** Pitt's punt coverage has been exceptional this year as the Panthers lead the Big East and rank sixth in the nation in net punting with a 40.30-yard average.

Pitt is also 11th in the nation (first in the Big East) in punt return yardage defense, yielding 4.61 yards per return.

Individually, senior punter Dan Hutchins tops the Big East with a 45.10-yard punting average. Hutchins does not rank nationally due to the NCAA's minimum attempts per game standard, but his 45.10 yards per punt would place him 14th.

Hutchins was named a semifinalist for the Ray Guy Award, annually presented to the nation's top punter.

**Panther Block Party:** Pitt has blocked 24 kicks dating back to the 2005 season, including two in 2010.

In 2008, the Panthers blocked a school-record and national-best 10 kicks. Six current players have blocked kicks during their Pitt careers (denoted in bold below), led by sophomore safety Andrew Taglianetti, who has four career blocks.

**Pitt's Blocked Kicks Since 2005**

| Date | Opponent | Player | Type |
|---|---|---|---|
| 10-8-05 | Cincinnati | Adam Gunn | Punt |
| 11-12-05 | Connecticut | Darrelle Revis | Field Goal* |
| 11-12-05 | Connecticut | Adam Gunn | Punt |
| 11-4-06 | @USF | H.B. Blades | Field Goal |
| 11-25-06 | Louisville | H.B. Blades | Field Goal |
| 9-8-07 | Grambling | Brian Kaiser | Punt |
| 9-15-07 | @Michigan State | Tommie Duhart | Field Goal |
| 9-29-07 | @Virginia | Joe Clermond | PAT |
| 10-27-07 | @ Louisville | John Malecki | Field Goal |
| 8-30-08 | Bowling Green | **Greg Romeus** | PAT |
| 9-6-08 | Buffalo | Tommie Duhart | Field Goal |
| 9-20-08 | Iowa | **Andrew Taglianetti** | Punt |
| 10-2-08 | @USF | Aaron Berry | Field Goal |
| 10-25-08 | Rutgers | **Greg Romeus** | 2 PATs |
| 11-1-08 | @Notre Dame | **Andrew Taglianetti** | Punt |
| 11-22-08 | @Cincinnati | **Greg Williams** | Field Goal |
| 11-22-08 | @Cincinnati | **Andrew Taglianetti** | Punt |
| 12-6-08 | @Connecticut | Mike Toerper | Punt |
| 9-26-09 | @NC State | **Chas Alecxih** | Field Goal |
| 11-14-09 | Notre Dame | **Greg Romeus** | PAT |
| 12-5-09 | Cincinnati | **Nate Nix** | Punt |
| 9-2-10 | @Utah | **Antwuan Reed** | Punt |
| 11-20-10 | @USF | **Andrew Taglianetti** | Punt |

**returned 71 yards for a touchdown by Bernard "Josh" Lay*

**Special Delivery:** Pitt has scored six touchdowns on special teams since 2005. However, the Panthers have not had a punt or kick return for a TD since the 2006 season.

**Pitt Special Teams TDs Since 2005**

| Date | Opponent | Player | Score |
|---|---|---|---|
| 9-9-05 | @Ohio | LaRod Stephens-Howling | 95-yd. kickoff rtn. |
| 10-8-05 | Cincinnati | Darrelle Revis | 79-yd. punt rtn. |
| 11-3-05 | @Louisville | Terrell Allen | 97-yd. kickoff rtn. |
| 11-12-05 | Connecticut | Josh Lay | 71-yd. blk. FG rtn.* |
| 10-13-06 | @UCF | Lowell Robinson | 97-yd. kickoff rtn. |
| 11-16-06 | West Virginia | Darrelle Revis | 73-yard punt rtn. |

**blocked by Darrelle Revis*

**Hutch is Clutch:** Senior Dan Hutchins continues to climb the all-time kick scoring leaders list at Pitt and now ranks in the top five. Additionally, he has climbed into the top 10 in all-time overall scoring at Pitt.

**Pitt's All-Time Career Kick Scoring List**

| No. | Name (Years) | PATs | FGs | Points |
|---|---|---|---|---|
| 1. | Carson Long (1973-76) | 133 | 45 | 268 |
| 2. | Conor Lee (2006-08) | 113 | 50 | 263 |
| 3. | Nick Lotz (1998-2001) | 100 | 38 | 214 |
| **4.** | **Dan Hutchins (2009- )** | **83** | **39** | **200** |
| 5. | Mark Schubert (1977-79) | 95 | 31 | 188 |
| 6. | Chris Ferencik (1995-98) | 91 | 28 | 175 |
| 7. | Scott Kaplan (1989-92) | 67* | 30 | 158 |
| 8. | David Abdul (2002-05) | 83 | 24 | 155 |
| 9. | Josh Cummings (2004-05) | 54 | 32 | 150 |

** includes one 2-point conversion*

**Pitt's All-Time Career Overall Scoring List**

| No. | Name (Years) | TDs | PATs | FGs | Points |
|---|---|---|---|---|---|
| 1. | Tony Dorsett (1973-76) | 63 | 1 (2 pt.) | 0 | 380 |
| 2. | Carson Long (1973-76) | 0 | 133 | 45 | 268 |
| 3. | Conor Lee (2006-08) | 0 | 113 | 50 | 263 |
| 4. | Andy Hastings (1914-16, '19) | 30 | 36 | 13 | 255 |
| 5. | LeSean McCoy (2007-08) | 36 | 0 | 0 | 216 |
| 6. | Nick Lotz (1998-2001) | 0 | 100 | 38 | 214 |
| 7. | Larry Fitzgerald (2002-03) | 34 | 0 | 0 | 204 |
| 8. | Elliott Walker (1974-77) | 33 | 1 (2 pt.) | 0 | 200 |
| | **Dan Hutchins (2009- )** | **0** | **83** | **39** | **200** |
| 10. | Mark Schubert (1977-79) | 0 | 95 | 31 | 188 |
| 11. | George McLaren (1915-18) | 30 | 3 | 0 | 183 |
| 12. | Tom Davies (1918-21) | 23 | 37 | 2 | 181 |
| 13. | Antonio Bryant (1999-2001) | 30 | 0 | 0 | 180 |
| 14. | Chris Ferencik (1995-98) | 0 | 91 | 28 | 175 |
| 15. | Craig Heyward (1984, 1986-87) | 26 | 1 (2pt.) | 0 | 158 |
| | Scott Kaplan (1989-92) | 0 | 67* | 30 | 158 |

** includes one 2-point conversion*

# 2010 Pitt Broadcasters Guide

## Pronunciation Guide

**PLAYERS**
Chas Alecxih (ah-LEX-ee)
Kevin Barthelemy (bar-thel-a-may)
Myles Caragein (CARE-uh-jean)
Brendan Carozzoni (care-ah-zone-ee)
Drew Carswell (carz-well)
Brock DeCicco (dah-see-co)
Dom DeCicco (dah-see-co)
Tyrone Ezell (E-zell)
John Fieger (FIG-er)
Mark Giubilato (jew-bah-lot-oh)
Max Gruder (GREW-der)
Aaron Hassett (HAS-set)
Juantez Hollins (wan-TEZ)
Henry Hynoski (high-naw-ski)
Brandon Ifill (EYE-full)
Saheed Imoru (sa-heed e-more-ooh)
Matt Rotheram (roth-rum)
Ryan Schlieper (SHLEEP-er)
Jabaal Sheard (JA-ball)
Tino Sunseri (TEE-no)
Andrew Taglianetti (tag-lee-ah-net-ee)
Tyler Tkach (tack)
Joe Trebitz (tra-bitz)
K'Waun Williams (kay-wann)
Salath Williams (sah-lath)
Matt Yoklic (yah-click)

**COACHES**
Dave Wannstedt (wawn-stead)
Brian Angelichio (an-jah-lee-ko)
Frank Cignetti (sig-net-ee)
Greg Gattuso (ga-TWO-so)

## Quick Coaching Staff Reference

**HEAD COACH:**
**Dave Wannstedt**, head coach

**ASSISTANT COACHES:**
**Greg Gattuso**, assistant head coach/defensive line
**Frank Cignetti**, offensive coordinator/quarterbacks
**Phil Bennett**, defensive coordinator
**Brian Angelichio**, tight ends
**Bernard Clark Jr.**, linebackers
**Scott Turner**, wide receivers
**David Walker**, running backs
**Tony Wise**, offensive line

**FOOTBALL ADMINISTRATION:**
**Chris LaSala**, assistant athletic director/football operations
**Matt Dudek**, assistant director of football operations
**Bob Junko**, dir. of football relations & program enhancement

**GRADUATE ASSISTANTS:**
**Luke Getsy**, offensive graduate assistant
**Eric Thatcher**, defensive graduate assistant

**STRENGTH & CONDITIONING:**
**Buddy Morris**, head strength & conditioning coach
**James Smith**, assistant strength & conditioning coach
**Chad Lee**, assistant strength & conditioning coach

**ATHLETIC TRAINING:**
**Rob Blanc**, head athletic trainer
**Tim Dunlavey**, assistant athletic trainer
**Dale Thornton**, athletic trainer graduate assistant

## Game Day Coaching Booth

**Frank Cignetti**, offensive coordinator/quarterbacks
**Phil Bennett**, defensive coordinator
**Brian Angelichio**, tight ends
**Scott Turner**, wide receivers

## Game Day Sideline Coaches

**Dave Wannstedt**, head coach
**Greg Gattuso**, assistant head coach/defensive line
**Bernard Clark Jr.**, linebackers
**David Walker**, running backs
**Tony Wise**, offensive line
**Luke Getsy**, offensive assistant
**Eric Thatcher**, defensive assistant

# Dave Wannstedt Bio in Brief

## College Coaching Experience & Highlights

**Pittsburgh**
**Years/Position**: 1975-76, graduate assistant; 1977-78, receivers and special teams.
**Highlights:** Pitt advances to bowl games each season of his four-year tenure, winning three…finishes in the nation's Top 15 three times and the Top 10 twice…Pitt wins the 1976 national championship with a 12-0 record…Panthers' compile 37-10-1 four-year mark (.781).

**Oklahoma State**
**Years/Position:** 1979-81, defensive line; 1982, defensive coordinator.
**Highlights:** Helped OSU earn its first bowl invite in five years (1981 Independence Bowl).

**Southern California**
**Years/Position:** 1983-85, defensive line.
**Highlights:** USC earned two bowl berths…Trojans finish in the Top 10 in 1984 following a 9-3 record and Rose Bowl victory over Ohio State (20-17).

**Miami (Fla.)**
**Years/Position:** 1986-88, defensive coordinator.
**Highlights:** Miami compiles a three-year record of 34-2 (.944)…advances to three New Year's Day bowl games (1987 Fiesta, 1988 and 1989 Orange)…wins the 1987 national title with a 12-0 mark…UM's defense holds opponents to three-year averages of 2.2 yards/rush and 10.9 points/game.

**Pittsburgh**
**Years/Position:** 2005-10, head coach.
**Highlights:** Named head coach on Dec. 23, 2004…becomes the 34th coach in program's history and ninth Pitt graduate to lead the Panthers...the 2009 Panthers go 10-3 (Pitt's highest win total since 1981), including a 19-17 victory over North Carolina in the Meineke Car Care Bowl, and finish with a No. 15 national ranking (highest since 1982)...produces four first team All-Americans in five years, including linebackers H.B. Blades in 2006 and Scott McKillop in 2008, tight end Dorin Dickerson in 2009 and defensive end Jabaal Sheard in 2010...tailback Dion Lewis is college football's most decorated freshman in 2009, earning National Freshman of the Year honors from *Sporting News* and CBS Sports…Pitt has consecutive first-round NFL Draft choices in cornerback Darrelle Revis (New York Jets, 2007) and Jeff Otah (Carolina Panthers, 2008).

## NFL Coaching Experience & Highlights

**Dallas Cowboys**
**Years/Position:** 1989-92, defensive coordinator; 1992, assistant head coach.
**Highlights:** Dallas wins Super Bowl XXVII, defeating Buffalo, 52-17…the Cowboys' 1992 defense led NFL, allowing just 245.7 yards/game… named 1990 NFL Assistant Coach of the Year.

**Chicago Bears**
**Years/Position:** 1993-98, head coach.
**Highlights:** Finishes as third-winningest coach in Bears' history…named 1994 NFC Coach of the Year by UPI and *Football News*.

**Miami Dolphins**
**Years/Position**: 1999, assistant head coach; 2000-04, head coach.
**Highlights:** 2000 AFC East champs with 11-5 mark…named 2000 NFL Coach of the Year by FOX's Terry Bradshaw (annual "Terry Awards")…Wannstedt's 41-23 mark from 2000-03 ranked fifth among all NFL coaches…one of only three teams from 2000-03 to win nine or more games each season…2000 & 2001 Florida Sports Awards Pro Coach of the Year.

## Playing Experience & Highlights

Offensive tackle for Pitt from 1970-73...three-year starter...captained Pitt's 1973 Fiesta Bowl team, John Majors' first year at Pittsburgh...vital cog on the offensive front, helping freshman RB Tony Dorsett rush for 1,686 yards in '73...selected by Green Bay in the 1974 NFL Draft before a neck injury ended his pro aspirations...an all-state player at Baldwin H.S. and played in the prestigious Big 33 Classic all-star game...also was a basketball and track and field standout at Baldwin.

## Kevin Adams

Linebacker
6-1 • 215 • FR*
Nyack, N.Y.

**23**

Moved from fullback to linebacker during training camp to solidify depth at that position…played in 10 games, primarily in special teams capacities…has eight tackles. **Career Highs:** *Tackles:* 3 vs. New Hampshire (9/11/10)

**Adams' Career Statistics**

| Defense | G/GS | Sacks | FR | PBU | Int. | UT | AT | TFL | TOT |
|---|---|---|---|---|---|---|---|---|---|
| 2010 | 10/0 | 0.0 | 0 | 0 | 0 | 6 | 2 | 0-0 | 8 |

## Chas Alecxih**

Defensive Lineman
6-5 • 280 • JR*
Lancaster, Pa.

**98**

Started all 12 games at defensive tackle…had 55 tackles, 8.0 TFLs and 6.5 sacks…had career-high eight tackles in three different games, including Cincinnati, Connecticut and West Virginia…had career-high three sacks vs. New Hampshire…had two sacks against West Virginia. **Career Highs:** *Tackles:* 8 three times, most recent vs. Cincinnati (12/4/10); *Sacks:* 3 vs. New Hampshire (9/11/10)

**Alecxih's Career Statistics**

| Defense | G/GS | Sacks | FR | PBU | Int. | UT | AT | TFL | TOT |
|---|---|---|---|---|---|---|---|---|---|
| 2008 | 4/0 | 0.0 | 0 | 0 | 0 | 1 | 0 | 0-0 | 1 |
| 2009 | 12/0 | 4.0 | 0 | 0 | 0 | 8 | 4 | 5.0-27 | 12 |
| 2010 | 12/12 | 6.5 | 0 | 3 | 0 | 26 | 29 | 8.0-50 | 55 |
| **TOTAL** | **28/12** | **10.5** | **0** | **3** | **0** | **35** | **33** | **13.0-77** | **68** |

## Jon Baldwin**

Wide Receiver
6-5 • 230 • JR
Aliquippa, Pa.

**82**

Two-time first-team All-Big East selection…started all 12 games…had 52 receptions for 810 yards (15.6 avg.) and five TDs…has 11 career 100-yard receiving games, including three this year…averaged 27.8 yards/catch, compiling 139 yards on just five receptions vs. Rutgers…three of those catches were of the spectacular variety — twice had one-handed catches that went for 46 and 23 yards…TD was a 45-yard grab where he out-jumped the Rutgers defender…had 111 yards receiving on a career-high nine catches at Notre Dame…had 56-yard TD catch vs. the Irish to keep Pitt in contention in fourth period…had 100 yards on six catches (16.7 avg.) with a 56-yard TD vs. New Hampshire…had 95 yards on six catches (15.8 avg.) at Connecticut, including a 20-yard TD catch with 4:35 left to pull Pitt within 30-28…had 71 yards on four catches, including a 44-yard TD at Utah…also caught a 2-point conversion pass vs. the Utes. **Career Highs:** *Receptions:* 9 vs. Notre Dame (10/9/10); *Receiving Yards:* 144 vs. USF (10/24/09); *Receiving TDs:* 2 vs. Cincinnati (12/5/09)

**Baldwin's Career Statistics**

| Receiving | G/GS | Rec. | Yards | Avg. | Long | TDs | Pts. |
|---|---|---|---|---|---|---|---|
| 2008 | 13/3 | 18 | 404 | 22.4 | 60 | 3 | 20* |
| 2009 | 13/12 | 57 | 1,111 | 19.5 | 79 | 8 | 48 |
| 2010 | 12/12 | 52 | 810 | 15.6 | 61 | 5 | 32* |
| **TOTAL** | **38/27** | **127** | **2,325** | **18.3** | **79** | **16** | **100** |

**two 2-pt. conversion catches not included in reception total*

**• Baldwin Game by Game**
**2010 Season**

| Game | Rec. | Yds. | TDs |
|---|---|---|---|
| @Utah | 4 | 71 | 1 |
| New Hampshire | 6 | 100 | 1 |
| Miami | 3 | 26 | 0 |
| FIU | 2 | 14 | 0 |
| @Notre Dame | 9 | 111 | 1 |
| @Syracuse | 1 | 61 | 0 |
| Rutgers | 5 | 139 | 1 |
| Louisville | 3 | 24 | 0 |
| @Connecticut | 6 | 95 | 1 |
| @USF | 3 | 36 | 0 |
| West Virginia | 5 | 76 | 0 |
| @Cincinnati | 5 | 57 | 0 |

## Pat Bostick**

Quarterback
6-3 • 235 • JR*
Lancaster, Pa.

**19**

Primary reserve at quarterback…has played in four games this season…has completed 7-of-11 passes for 44 yards with two interceptions…has nine career starting assignments. **Career Highs:** *Passing Yards:* 298 vs. USF (11/24/07); *Completions:* 27 vs. Connecticut (9/22/07); *Attempts:* 41 vs. Connecticut (9/22/07); *Pass TDs:* 2 vs. USF (11/24/07); *INTs:* 3 three times, most recent: vs. Notre Dame (11/1/08); *Rushing Yards:* (-3) vs. Navy (10/10/07); *Rushing TDs:* 1 vs. Navy (10/10/07) and West Virginia (12/1/07); *Rushing Attempts:* 5 vs. USF (11/24/07)

**Bostick's Career Statistics**

| Passing | G/GS | Att. | Comp. | Pct. | Yds. | Int. | TDs | Effic. |
|---|---|---|---|---|---|---|---|---|
| 2007 | 10/8 | 252 | 155 | 61.5 | 1,500 | 13 | 8 | 111.67 |
| 2008 | 6/1 | 41 | 22 | 53.7 | 270 | 4 | 1 | 97.51 |
| 2009 | 0/0 | 0 | 0 | — | 0 | 0 | 0 | — |
| 2010 | 4/0 | 11 | 7 | 63.6 | 44 | 2 | 0 | 60.87 |
| **TOTAL** | **20/9** | **304** | **184** | **60.5** | **1,814** | **19** | **9** | **107.92** |

**• Bostick Game by Game**
**2010 Season**

| Game | Pass Att. | Comp. | Int. | Yds. | TDs | Rush Att. | Yds. | TDs |
|---|---|---|---|---|---|---|---|---|
| @Utah | DNP | | | | | | | |
| New Hampshire | 1 | 1 | 0 | 1 | 0 | 0 | 0 | 0 |
| Miami | 9 | 5 | 2 | 43 | 0 | 1 | (-9) | 0 |
| FIU | DNP | | | | | | | |
| @Notre Dame | DNP | | | | | | | |
| @Syracuse | 0 | 0 | 0 | 0 | 0 | 0 | 0 | 0 |
| Rutgers | 1 | 1 | 0 | 0 | 0 | 0 | 0 | 0 |
| Louisville | DNP | | | | | | | |
| @Connecticut | DNP | | | | | | | |
| @USF | DNP | | | | | | | |
| West Virginia | DNP | | | | | | | |
| @Cincinnati | DNP | | | | | | | |

## Chris Burns*

Running Back
5-11 • 200 • SO*
New Wilmington, Pa.

29

Reserve tailback who has played in all 12 games, primarily in special teams capacities…has rushed for 49 yards on 21 carries (2.3 avg.) with one TD…had a season-high 17 yards on five carries against Rutgers…had 12 yards on three carries against FIU, including a four-yard TD. **Career Highs:** *Rushing Yards:* 18 vs. YSU (9/5/09); *Rushing Attempts:* 5 three times, most recent vs. Rutgers (10/23/10); *Rushing TDs:* 1 vs. FIU (10/2/10); *Receptions:* 1 vs. Rutgers (10/23/10); *Receiving Yards:* 0 vs. Rutgers (10/23/10); *Receiving TDs:* 0

**Burns' Career Statistics**

| Rushing | G/GS | Att. | Yards | Avg. | Long | TDs | Pts. |
|---|---|---|---|---|---|---|---|
| 2009 | 5/0 | 11 | 29 | 2.6 | 7 | 0 | 0 |
| 2010 | 12/0 | 21 | 49 | 2.3 | 8 | 1 | 6 |
| **TOTAL** | **17/0** | **32** | **78** | **2.4** | **8** | **1** | **6** |

**• Burns Game by Game**
**2010 Season**

| Game | Att. | Yds. | TDs | Rec. | Yds. | TDs |
|---|---|---|---|---|---|---|
| @Utah | 0 | 0 | 0 | 0 | 0 | 0 |
| New Hampshire | 1 | 5 | 0 | 0 | 0 | 0 |
| Miami | 1 | 0 | 0 | 0 | 0 | 0 |
| FIU | 3 | 12 | 1 | 0 | 0 | 0 |
| @Notre Dame | 0 | 0 | 0 | 0 | 0 | 0 |
| @Syracuse | 5 | 7 | 0 | 0 | 0 | 0 |
| Rutgers | 5 | 17 | 0 | 1 | 0 | 0 |
| Louisville | 3 | 3 | 0 | 0 | 0 | 0 |
| @Connecticut | 0 | 0 | 0 | 0 | 0 | 0 |
| @USF | 0 | 0 | 0 | 0 | 0 | 0 |
| West Virginia | 0 | 0 | 0 | 0 | 0 | 0 |
| @Cincinnati | 3 | 5 | 0 | 0 | 0 | 0 |

## Dan Cafaro*

Defensive Back
5-10 • 170 • SR*
Upper St. Clair, Pa.

8

Fourth-year walk-on who provides depth in the secondary…has played in two games this year…made solo tackle on the kickoff cover unit at Cincinnati. **Career Highs:** *Tackles:* 1 four times, most recent vs. Cincinnati (12/4/10)

## Myles Caragein**

Defensive Lineman
6-2 • 290 • JR*
Pittsburgh, Pa.

94

Starter at nose tackle in all 12 games…compiled 30 tackles, 4.5 TFLs, 2.0 sacks, one fumble recovery and a forced fumble…had season-high six tackles at USF, matching his career best, and added 1.5 TFLs with an eight-yard sack vs. the Bulls…against Louisville, returned fumble (forced by Jabaal Sheard) 56 yards to the UL 5, setting up the game-clinching TD…forced a fumble on a Cincinnati screen pass (recovered by Max Gruder) to halt a drive at the Pitt 27…the Panthers responded with a 73-yard TD drive for a 7-0 lead…had seven-yard sack vs. Rutgers. **Career Highs:** *Tackles:* 6 vs. Navy (9/19/09) and USF (11/20/10); *Sacks:* 1 seven times, most recent vs. USF (11/20/10)

**Caragein's Career Statistics**

| Defense | G/GS | Sacks | FR | PBU | Int. | UT | AT | TFL | TOT |
|---|---|---|---|---|---|---|---|---|---|
| 2008 | 12/0 | 0.0 | 0 | 0 | 0 | 3 | 6 | 0.5-1 | 9 |
| 2009 | 13/1 | 5.0 | 1 | 1 | 0 | 19 | 16 | 7.5-26 | 35 |
| 2010 | 12/12 | 2.0 | 1 | 1 | 0 | 22 | 8 | 4.5-21 | 30 |
| **TOTAL** | **37/13** | **7.0** | **2** | **2** | **0** | **44** | **30** | **12.5-48** | **74** |

## T.J. Clemmings

Defensive Lineman
6-6 • 280 • FR
Teaneck, N.J.

90

True freshman who has played in eight games as a reserve defensive end…has three tackles and one TFL on the year…had season-high two stops at Notre Dame…had a three-yard TFL at Syracuse. **Career Highs:** *Tackles:* 2 vs. Notre Dame (10/9/10); *Sacks:* 0

**Clemmings' Career Statistics**

| Defense | G/GS | Sacks | FR | PBU | Int. | UT | AT | TFL | TOT |
|---|---|---|---|---|---|---|---|---|---|
| 2010 | 8/0 | 0.0 | 0 | 0 | 0 | 2 | 1 | 1.0-3 | 3 |

## Greg Cross

Wide Receiver
6-2 • 205 • SR*
Brunswick, Ga.

14

Former quarterback who made the transition to receiver this past offseason…has played in five games…has one catch for one yard. **Career Highs:** *Receptions:* 1 vs. New Hampshire (9/11/10); *Receiving Yards:* 1 vs. New Hampshire (9/11/10); *Receiving TDs:* 0

## Mike Cruz*

Tight End
6-5 • 255 • SO*
Johnstown, Pa.

85

Has played in all 12 games, starting 11…has 17 catches for 189 yards (11.1 avg.) and two TDs…twice had a season-high three receptions (Utah and West Virginia)…had season-high 32 receiving yards at Syracuse (on two catches)…had two catches vs. Rutgers, both going for TDs (11 and three yards)…named the John Mackey Tight End of the Week for his Rutgers performance. **Career Highs:** *Receptions:* 3 vs. Utah (9/2/10) and West Virginia (11/26/10); *Receiving Yards:* 32 vs. Syracuse (10/16/10); *Receiving TDs:* 2 vs. Rutgers (10/23/10)

**Cruz's Career Statistics**

| Receiving | G/GS | Rec. | Yards | Avg. | Long | TDs | Pts. |
|---|---|---|---|---|---|---|---|
| 2009 | 11/1 | 1 | 2 | 2.0 | 2 | 1 | 6 |
| 2010 | 12/11 | 17 | 189 | 11.1 | 26 | 2 | 12 |
| **TOTAL** | **23/12** | **18** | **191** | **10.6** | **26** | **3** | **18** |

**• Cruz Game by Game**
**2010 Season**

| Game | Rec. | Yds. | TDs |
|---|---|---|---|
| @Utah | 3 | 21 | 0 |
| New Hampshire | 0 | 0 | 0 |
| Miami | 0 | 0 | 0 |
| FIU | 1 | 10 | 0 |
| @Notre Dame | 0 | 0 | 0 |
| @Syracuse | 2 | 32 | 0 |
| Rutgers | 2 | 14 | 2 |
| Louisville | 2 | 28 | 0 |
| @Connecticut | 2 | 19 | 0 |
| @USF | 1 | 22 | 0 |
| West Virginia | 3 | 18 | 0 |
| @Cincinnati | 1 | 25 | 0 |

## Brock DeCicco

Tight End
6-5 • 240 • FR*
Jefferson Hills, Pa.

**81**

Has played in 12 games, starting three…has one catch on the season, a six-yard touchdown at Syracuse. **Career Highs:** *Receptions:* 1 vs. Syracuse (10/16/10); *Receiving Yards:* 6 vs. Syracuse (10/16/10); *Receiving TDs:* 1 vs. Syracuse (10/16/10)

**Brock DeCicco's Career Statistics**

| Receiving | G/GS | Rec. | Yards | Avg. | Long | TDs | Pts. |
|---|---|---|---|---|---|---|---|
| 2010 | 12/3 | 1 | 6 | 6.0 | 6 | 1 | 6 |

**• Brock DeCicco Game by Game**
**2010 Season**

| Game | Rec. | Yds. | TDs |
|---|---|---|---|
| @Utah | 0 | 0 | 0 |
| New Hampshire | 0 | 0 | 0 |
| Miami | 0 | 0 | 0 |
| FIU | 0 | 0 | 0 |
| @Notre Dame | 0 | 0 | 0 |
| @Syracuse | 1 | 6 | 1 |
| Rutgers | 0 | 0 | 0 |
| Louisville | 0 | 0 | 0 |
| @Connecticut | 0 | 0 | 0 |
| @USF | 0 | 0 | 0 |
| West Virginia | 0 | 0 | 0 |
| @Cincinnati | 0 | 0 | 0 |

## Dom DeCicco***

Defensive Back
6-4 • 230 • SR
Jefferson Hills, Pa.

**31**

Two-time All-Big East pick, including a first-team honoree this year…elected 2010 Pitt tri-captain…has 11 starts, including six at strong safety and five at Will linebacker (or "nickel" linebacker) due to opponents' scheme…has 85 tackles and 4.0 TFLs…has five interceptions…ranks second in the Big East and 11th nationally (tied) with an average of 0.45 INTs per game…Pitt's active career leader with 12 interceptions…had a career-high two interceptions against Cincinnati…matched career-high with 13 tackles at USF and added 1.5 TFLs…had 12 tackles at Connecticut…twice had 11 tackles (Notre Dame and Louisville)…against the Cardinals added an interception and TFL assist…had eight tackles and an interception vs. Rutgers…had seven tackles and a forced fumble at Syracuse…fumble was recovered by fellow safety Jason Hendricks at the Pitt 22 to halt an Orange drive…had a leaping interception in the end zone against Miami to turn back a scoring threat…was hindered by an early season hamstring injury (left)…missed Sept. 11 New Hampshire game and was limited to one half against Miami (Sept. 23) due to the injury…returned for Oct. 2 FIU game and started at Will LB due to FIU's spread offense scheme and had six tackles. **Career Highs:** *Tackles:* 13 vs. Connecticut (12/6/08) and USF (11/20/10); *Interceptions:* 2 vs. Cincinnati (12/4/10)

**Dom DeCicco's Career Statistics**

| Defense | G/GS | Sacks | FR | PBU | Int. | UT | AT | TFL | TOT |
|---|---|---|---|---|---|---|---|---|---|
| 2007 | 10/0 | 0.0 | 0 | 0 | 0 | 4 | 2 | 0-0 | 6 |
| 2008 | 13/11 | 0.0 | 1 | 7 | 4 | 38 | 18 | 0-0 | 56 |
| 2009 | 13/13 | 0.0 | 0 | 3 | 3 | 58 | 30 | 1.0-1 | 88 |
| 2010 | 11/11 | 0.0 | 0 | 2 | 5 | 58 | 27 | 4.0-10 | 85 |
| **TOTAL** | **47/35** | **0.0** | **1** | **12** | **12** | **158** | **77** | **5.0-11** | **235** |

## Aaron Donald

Defensive Lineman
6-0 • 270 • FR
Pittsburgh, Pa.

**59**

Played in all 12 games as a reserve defensive tackle…had 10 tackles, two TFLs and a sack on the year…had a season-high three stops at Syracuse…had his first career sack vs. Louisville. **Career Highs:** *Tackles:* 3 vs. Syracuse (10/16/10); *Sacks:* 1 vs. Louisville (10/30/10)

**Donald's Career Statistics**

| Defense | G/GS | Sacks | FR | PBU | Int. | UT | AT | TFL | TOT |
|---|---|---|---|---|---|---|---|---|---|
| 2010 | 12/0 | 1.0 | 0 | 1 | 0 | 7 | 3 | 2.0-9 | 10 |

## Tyrone Ezell

Defensive Lineman
6-4 • 285 • FR*
Munhall, Pa.

**50**

Played in six games as a reserve defensive tackle…had four tackles on the season…had a sack assist against Rutgers. **Career Highs:** *Tackles:* 1 four times, most recent vs. Louisville (10/30/10); *Sacks:* 0.5 vs. Rutgers (10/23/10)

**Ezell's Career Statistics**

| Defense | G/GS | Sacks | FR | PBU | Int. | UT | AT | TFL | TOT |
|---|---|---|---|---|---|---|---|---|---|
| 2010 | 6/0 | 0.5 | 0 | 0 | 0 | 2 | 2 | 0.5-3 | 4 |

## John Fieger*

Offensive Lineman
6-6 • 285 • JR*
Red Hill, Pa.

**71**

In his second season as Pitt's long snapper for field goals/PATs and punts…has played in all 12 games in that capacity.

## Ricky Gary***

Defensive Back
5-9 • 175 • SR*
Pahokee, Fla.

**26**

Starter at cornerback in all 12 games…owns 22 starts for his career…has 31 tackles, five PBUs and an interception (returned 80 yards for a TD at Syracuse)…has two career TDs (3-yard fumble return vs. Louisville, 2008)…twice had a season-high four tackles (vs. Miami and USF), matching his career best. **Career Highs:** *Tackles:* 4 four times, most recent vs. USF (11/20/10); *Interceptions:* 1 three times, most recent vs. Syracuse (10/16/10)

**Gary's Career Statistics**

| Defense | G/GS | Sacks | FR | PBU | Int. | UT | AT | TFL | TOT |
|---|---|---|---|---|---|---|---|---|---|
| 2007 | 12/3 | 0.0 | 0 | 0 | 1 | 4 | 0 | 0-0 | 4 |
| 2008 | 12/5 | 0.0 | 1 | 4 | 0 | 9 | 3 | 0-0 | 12 |
| 2009 | 13/2 | 0.0 | 0 | 2 | 1 | 14 | 2 | 0-0 | 16 |
| 2010 | 12/12 | 0.0 | 0 | 5 | 1 | 26 | 5 | 0-0 | 31 |
| **TOTAL** | **49/22** | **0.0** | **1** | **11** | **3** | **53** | **10** | **0-0** | **63** |

## Greg Gaskins*

Offensive Lineman
6-4 • 285 • JR*
York, Pa.

**60**

Has played in 11 games, starting four at right guard…started the season's initial three games and the Nov. 26 West Virginia contest.

## Jordan Gibbs

Offensive Lineman
6-7 • 305 • JR*
Lancaster, Pa.

**68**

Has played in all 12 games, starting nine…made first career start against FIU (Oct. 2) when he stepped into lineup at right tackle…started the final nine contests of the regular season.

## Shane Gordon

Linebacker
6-1 • 230 • FR*
Fort Lauderdale, Fla.

**58**

Has played in all 12 games, contributing on special teams and as a reserve linebacker…capable of playing middle or Sam linebacker…made one start this season, at Sam linebacker, against Syracuse…has six tackles on the year. **Career Highs:** *Tackles:* 1 six times, most recent vs. USF (11/20/10)

**Gordon's Career Statistics**

| Defense | G/GS | Sacks | FR | PBU | Int. | UT | AT | TFL | TOT |
|---|---|---|---|---|---|---|---|---|---|
| 2010 | 12/1 | 0.0 | 0 | 0 | 0 | 4 | 2 | 0-0 | 6 |

## Ray Graham*

Running Back
5-9 • 195 • SO
Elizabeth, N.J.

**1**

Has played in 11 games, starting two…has rushed for 832 yards and eight touchdowns on 131 carries (6.4 avg.)…has 23 receptions for 199 yards (8.7 avg.) and two TDs…averages 23.0 yards on 20 kick returns (459 total kick yards)…ranks third in the Big East in all-purpose yards (135.5 avg.)…has TD runs of 64 (New Hampshire) and 79 yards (FIU) this year…in first career start rushed for 277 yards and three TDs on 29 carries (9.6 avg.) vs. FIU…rushing yardage was the second highest in school history, trailing only Tony Dorsett's 303-yard performance against Notre Dame in 1975…totaled 374 all-purpose yards (78 yards on two kick returns and 19 yards on three receptions) vs. FIU, the most by an FBS player this year…his rush yards vs. FIU are the sixth most…named Big East Offensive Player of the Week for his FIU performance...made 2010 debut vs. New Hampshire and had 115 yards on nine carries (12.8 avg.) with two TDs…missed opener at Utah due to preseason knee sprain (left) and played sparingly in final regular-season game at Cincinnati due to back spasms. **Career Highs:** *Rushing Yards:* 277 vs. FIU (10/2/10); *Rushing Attempts:* 29 vs. FIU (10/2/10); *Rushing TDs:* 3 vs. FIU (10/2/10); *Receptions:* 3 six times, most recent vs. West Virginia (11/26/10); *Receiving Yards:* 41 vs. Miami (9/23/10); *Receiving TDs:* 1 vs. Syracuse (10/16/10) and USF (11/20/10); *Kick Return Yards:* 98 vs. Rutgers (10/16/09); *Kick Returns:* 4 vs. Connecticut (11/11/10) and West Virginia (11/26/10); *Kick Return TDs:* 0

**Graham's Career Statistics**

| Rushing | G/GS | Att. | Yards | Avg. | Long | TDs | Pts. |
|---|---|---|---|---|---|---|---|
| 2009 | 13/0 | 61 | 349 | 5.7 | 53 | 4 | 24 |
| 2010 | 11/2 | 131 | 832 | 6.4 | 79 | 8 | 48 |
| **TOTAL** | **24/2** | **192** | **1,181** | **6.2** | **79** | **12** | **72** |

| Receiving | G/GS | Rec. | Yards | Avg. | Long | TDs | Pts. |
|---|---|---|---|---|---|---|---|
| 2009 | 13/0 | 8 | 46 | 5.8 | 14 | 0 | 0 |
| 2010 | 11/2 | 23 | 199 | 8.7 | 33 | 2 | 12 |
| **TOTAL** | **24/2** | **31** | **245** | **7.9** | **33** | **2** | **12** |

| Kickoff Returns | KO Ret. | Yards | Avg. | Long | TDs | Pts. |
|---|---|---|---|---|---|---|
| 2009 | 15 | 337 | 22.5 | 54 | 0 | 0 |
| 2010 | 20 | 459 | 23.0 | 54 | 0 | 0 |
| **TOTAL** | **35** | **796** | **22.7** | **54** | **0** | **0** |

**Graham Game by Game**
**2010 Season**

| Game | Att. | Yds. | TDs | Rec. | Yds. | TDs |
|---|---|---|---|---|---|---|
| @Utah | DNP | | | | | |
| New Hampshire | 9 | 115 | 2 | 3 | 32 | 0 |
| Miami | 14 | 100 | 0 | 3 | 41 | 0 |
| FIU | 29 | 277 | 3 | 3 | 19 | 0 |
| @Notre Dame | 8 | 44 | 0 | 2 | 19 | 0 |
| @Syracuse | 11 | 53 | 0 | 3 | 22 | 1 |
| Rutgers | 14 | 56 | 1 | 1 | 17 | 0 |
| Louisville | 9 | 40 | 1 | 1 | 0 | 0 |
| @Connecticut | 16 | 75 | 1 | 1 | 9 | 0 |
| @USF | 10 | 44 | 0 | 3 | 9 | 1 |
| West Virginia | 10 | 21 | 0 | 3 | 31 | 0 |
| Cincinnati | 1 | 7 | 0 | 0 | 0 | 0 |

| Game | Kick Rtn. | Yds. | TDs |
|---|---|---|---|
| @Utah | DNP | | |
| New Hampshire | 0 | 0 | 0 |
| Miami | 2 | 47 | 0 |
| FIU | 2 | 78 | 0 |
| @Notre Dame | 3 | 56 | 0 |
| @Syracuse | 0 | 0 | 0 |
| Rutgers | 2 | 48 | 0 |
| Louisville | 2 | 49 | 0 |
| @Connecticut | 4 | 74 | 0 |
| @USF | 1 | 30 | 0 |
| West Virginia | 4 | 77 | 0 |
| Cincinnati | 0 | 0 | 0 |

## Kolby Gray
Defensive Back
6-2 • 195 • FR*
Houston, Texas

16

Converted quarterback who provided depth at safety this year…has played in 11 games and has nine tackles…had a career-high four tackles vs. New Hampshire. **Career Highs:** *Tackles:* 4 vs. New Hampshire (9/11/10)

**Gray's Career Statistics**

| Defense | G/GS | Sacks | FR | PBU | Int. | UT | AT | TFL | TOT |
|---|---|---|---|---|---|---|---|---|---|
| 2010 | 11/0 | 0.0 | 0 | 0 | 0 | 6 | 3 | 0-0 | 9 |

## Max Gruder**
Linebacker
6-2 • 230 • JR*
Charlotte, N.C.

55

Started all 12 games, including the last 10 at middle linebacker…took over the MLB role full-time following the season-ending injury to Dan Mason in the Sept. 23 Miami game (Gruder started the initial two games at Sam LB)…has 82 tackles, one TFL assist, two fumble recoveries, one forced fumble and one interception…had career-high 13 tackles at Notre Dame…had 11 tackles at Connecticut…had a fumble recovery and an interception in the opening quarter at Cincinnati…the Panthers converted both turnovers into touchdowns and a 14-0 lead…recovered a fumble on Rutgers' opening drive of third quarter (forced by Jarred Holley) at the Scarlet Knights' 43 that Pitt parlayed into a TD and 21-14 lead it would not relinquish. **Career Highs:** *Tackles:* 13 vs. Notre Dame (10/9/10); *Sacks:* 0.5 vs. Connecticut (10/10/09); *Interceptions:* 1 vs. Cincinnati (12/4/10)

**Gruder's Career Statistics**

| Defense | G/GS | Sacks | FR | PBU | Int. | UT | AT | TFL | TOT |
|---|---|---|---|---|---|---|---|---|---|
| 2008 | 13/0 | 0.0 | 0 | 0 | 0 | 2 | 3 | 0-0 | 5 |
| 2009 | 13/13 | 0.5 | 1 | 4 | 0 | 56 | 35 | 4.5-22 | 91 |
| 2010 | 12/12 | 0.0 | 2 | 1 | 1 | 41 | 41 | 0.5-2 | 82 |
| **TOTAL** | **38/25** | **0.5** | **3** | **5** | **1** | **99** | **79** | **5.0-24** | **178** |

## Justin Hargrove*
Defensive Lineman
6-4 • 270 • JR*
Pittsburgh, Pa.

96

Has played in nine games as a reserve defensive end…has eight tackles…had a career-high four tackles against FIU. **Career Highs:** *Tackles:* 4 vs. FIU (10/2/10)

**Hargrove's Career Statistics**

| Defense | G/GS | Sacks | FR | PBU | Int. | UT | AT | TFL | TOT |
|---|---|---|---|---|---|---|---|---|---|
| 2008 | 5/0 | 0.0 | 0 | 0 | 0 | 0 | 1 | 0-0 | 1 |
| 2009 | 2/0 | 0.0 | 0 | 0 | 0 | 0 | 0 | 0-0 | 0 |
| 2010 | 9/0 | 0.0 | 0 | 2 | 0 | 5 | 3 | 0-0 | 8 |
| **TOTAL** | **16/0** | **0.0** | **0** | **2** | **0** | **5** | **4** | **0-0** | **9** |

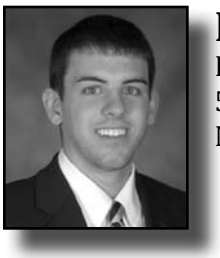

## Kevin Harper*
Placekicker
5-10 • 180 • SO*
Mentor, Ohio

39

Has played in all 12 games as Pitt's kickoff specialist…averages 66.1 yards on 64 kickoffs…has not attempted a field goal this year…lone career field goal attempt was a 51-yard miss against Syracuse in 2009.

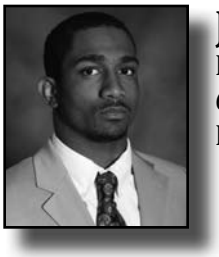

## Jason Hendricks
Defensive Back
6-0 • 180 • FR*
Brooklyn, N.Y.

25

Gained significant role at safety in his first active season…has played in all 12 games, making five starts at strong safety…has 42 tackles, three pass breakups and one fumble recovery on the year…had a career-high six stops vs. Utah and FIU…had five tackles vs. Louisville and New Hampshire…helped stop a Syracuse scoring drive by recovering a fumble at the Pitt 22 (forced by Dom DeCicco). **Career Highs:** *Tackles:* 6 vs. Utah (9/2/10) and FIU (10/2/10); *Interceptions:* 0

**Hendricks' Career Statistics**

| Defense | G/GS | Sacks | FR | PBU | Int. | UT | AT | TFL | TOT |
|---|---|---|---|---|---|---|---|---|---|
| 2010 | 12/5 | 0.0 | 1 | 3 | 0 | 23 | 19 | 1.0-2 | 42 |

## Jarred Holley*

Defensive Back
5-10 • 180 • SO*
Easton, Pa.

**18**

Second-team All-Big East honoree at free safety…has collected 50 tackles, five interceptions, three PBUs and one forced fumble…ranks third in the Big East (tied) and 15th nationally with an average of 0.42 interceptions per game…matched career high with nine tackles vs. Rutgers…forced a fumble on Rutgers' opening drive of third quarter (recovered by Max Gruder at Scarlet Knights' 43) that Pitt parlayed into a TD and 21-14 lead it would not relinquish…had eight tackles vs. West Virginia…intercepted a Utah pass in the end zone in the closing minutes of the second quarter to turn back a drive that reached the Pitt 7…had six tackles, an acrobatic INT and two PBUs vs. Miami…had five tackles and an interception vs. Syracuse...INT came at the Pitt 28 to halt an Orange drive…on the initial play from scrimmage, intercepted a Connecticut pass at the Huskies' 48, which Pitt parlayed into a TD and 7-0 lead. **Career Highs:** *Tackles:* 9 vs. Syracuse (11/7/09) and Rutgers (10/23/10); *Interceptions:* 1 eight times, most recent vs. Connecticut (11/11/10)

**Holley's Career Statistics**

| Defense | G/GS | Sacks | FR | PBU | Int. | UT | AT | TFL | TOT |
|---|---|---|---|---|---|---|---|---|---|
| 2009 | 13/8 | 0.0 | 1 | 3 | 3 | 31 | 17 | 0-0 | 48 |
| 2010 | 12/12 | 0.0 | 0 | 3 | 5 | 37 | 13 | 1.0-2 | 50 |
| **TOTAL** | **25/20** | **0.0** | **1** | **6** | **8** | **68** | **30** | **1.0-2** | **98** |

## Dan Hutchins*

Punter/Placekicker
5-11 • 195 • SR*
Williamsport, Pa.

**30**

Doubles as Pitt's starting placekicker and punter…selected first team All-Big East at punter…was named a semifinalist for the Ray Guy Award…averaging a conference-best 45.1 yards per punt…his efforts have helped Pitt lead the Big East and rank sixth nationally in net punting (40.3 avg.)…leads Pitt in scoring with 85 points…has converted 16-of-23 field goals (69.6%) and each of his 37 extra-point tries…leads Big East in punting (45.1 avg.) and PAT kicking percentage (tied, 100%)…ranks second in kick scoring (7.1 points/game)…had career-high 14 points vs. FIU (3-3 FG; 5-5 PAT)…lone punt vs. FIU was perfectly executed "coffin corner kick" – a 38-yard boot that went out at the FIU 2…named Big East Special Teams Player of the Week for his FIU performance…averaged 50.0 yards on five punts at Syracuse and had two downed inside the 20…was perfect on seven placements (6-6 PAT, 1-1 FG) for nine points against the Orange…named Big East Special Teams Player of the Week for his Syracuse performance…converted each of his seven placements vs. Rutgers (5-5 PAT, 2-2 FG) for 11 points…averaged a career-best 52.7 yards on three punts vs. New Hampshire and had two downed inside the 20…averaged 49.0 yards on three punts against Louisville, including a career long 71 yarder…it was Pitt's longest punt since 2004. **Career Highs:** *Field Goals Made:* 4 vs. North Carolina (12/26/09, Meineke Car Care Bowl); *Points:* 14 vs. FIU (10/2/10); *Longest Field Goal:* 45 vs. Rutgers (10/16/09) and Syracuse (11/7/09); *Punts:* 8 vs. Miami (9/23/10); *Punting Average:* 52.7 vs. New Hampshire (9/11/10); *Longest Punt:* 71 vs. Louisville (10/30/10)

**Hutchins' Career Statistics**

| Kicking | G | PAT Att. | PATs | FG Att. | FGs | Long | Pts. |
|---|---|---|---|---|---|---|---|
| 2009 | 13 | 48 | 46 | 29 | 23 | 45 | 115 |
| 2010 | 12 | 37 | 37 | 23 | 16 | 42 | 85 |
| **TOTAL** | **25** | **85** | **83** | **52** | **39** | **45** | **200** |

| Punting | No. | Yds. | Avg. | LG | TB | FC | I20 | Blkd |
|---|---|---|---|---|---|---|---|---|
| 2008 | 2 | 82 | 41.0 | 47 | 0 | 0 | 0 | 0 |
| 2009 | 44 | 1,810 | 41.1 | 54 | 3 | 6 | 16 | 1 |
| 2010 | 42 | 1,896 | 45.1 | 71 | 4 | 7 | 13 | 1 |
| **TOTAL** | **88** | **3,788** | **43.0** | **71** | **7** | **13** | **29** | **2** |

**Hutchins' Field Goal Efficiency**

| Year | FGM-FGA | Pct. | 1-19 | 20-29 | 30-39 | 40-49 | 50+ | Lg | Blk |
|---|---|---|---|---|---|---|---|---|---|
| 2009 | 23-29 | 79.3 | 4-4 | 2-2 | 13-14 | 4-8 | 0-1 | 45 | 0 |
| 2010 | 16-23 | 69.6 | 1-1 | 5-7 | 8-9 | 2-5 | 0-1 | 42 | 0 |
| **TOTAL** | **39-52** | **75.0** | **5-5** | **7-9** | **21-23** | **6-13** | **0-2** | **45** | **0** |

**Hutchins Game by Game (FG)**
**2010 Season**

| Game | FG Missed | FG Made |
|---|---|---|
| @Utah | 42 | 37, 28, 30 |
| New Hampshire | 44 | 32 |
| Miami | 52 | 27 |
| FIU | — | 30, 38, 38 |
| @Notre Dame | 27 | 26 |
| @Syracuse | — | 24 |
| Rutgers | — | 18, 34 |
| Louisville | 28 | 26, 42 |
| @Connecticut | — | — |
| @USF | 43 | 36 |
| West Virginia | — | 42 |
| @Cincinnati | 38 | — |

**Hutchins Game by Game (Punting)**
**2010 Season**

| Game | Punts | Yds. | Avg. |
|---|---|---|---|
| @Utah | 4 | 178 | 44.5 |
| New Hampshire | 3 | 158 | 52.7 |
| Miami | 8 | 364 | 45.5 |
| FIU | 1 | 38 | 38.0 |
| @Notre Dame | 3 | 142 | 47.3 |
| @Syracuse | 5 | 250 | 50.0 |
| Rutgers | 2 | 87 | 43.5 |
| Louisville | 3 | 147 | 49.0 |
| @Connecticut | 6 | 230 | 38.3 |
| @USF | 4 | 170 | 42.5 |
| West Virginia | 1 | 44 | 44.0 |
| @Cincinnati | 2 | 88 | 44.0 |

## Henry Hynoski**

Fullback
6-2 • 260 • JR*
Elysburg, Pa.

**27**

Pitt's starting fullback has compiled 33 rushing yards on 12 carries (2.8 avg.) and 155 yards receiving on 23 catches (6.7 avg.)…has one touchdown receiving (nine yards vs. FIU)…rushed for a season-high 15 yards on five carries at Utah…rushing attempts vs. the Utes matched his career high…posted career highs with seven catches for 51 yards vs. Rutgers. **Career Highs:** *Rushing Yards:* 29 vs. Rutgers (10/16/09); *Rushing Attempts:* 5 vs. Rutgers (10/16/09) and Utah (9/2/10); *Rushing TDs:* 1 vs. Louisville (10/2/09); *Receiving Yards:* 51 vs. Rutgers (10/23/10); *Receptions:* 7 vs. Rutgers (10/23/10); *Receiving TDs:* 1 vs. FIU (10/2/10)

**Hynoski's Career Statistics**

| Rushing | G/GS | Att. | Yards | Avg. | Long | TDs | Pts. |
|---|---|---|---|---|---|---|---|
| 2008 | 5/0 | 1 | 3 | 3.0 | 3 | 0 | 0 |
| 2009 | 13/7 | 24 | 107 | 4.5 | 14 | 1 | 6 |
| 2010 | 12/9 | 12 | 33 | 2.8 | 7 | 0 | 0 |
| **TOTAL** | **30/16** | **37** | **143** | **3.9** | **14** | **1** | **6** |

| Receiving | G/GS | Rec. | Yards | Avg. | Long | TDs | Pts. |
|---|---|---|---|---|---|---|---|
| 2008 | 5/0 | 0 | 0 | — | — | 0 | 0 |
| 2009 | 13/7 | 15 | 109 | 7.3 | 21 | 0 | 0 |
| 2010 | 12/9 | 23 | 155 | 6.7 | 20 | 1 | 6 |
| **TOTAL** | **30/16** | **38** | **264** | **6.9** | **21** | **1** | **6** |

**Hynoski Game by Game**
**2010 Season**

| Game | Att. | Yds. | TDs | Rec. | Yds. | TDs |
|---|---|---|---|---|---|---|
| @Utah | 5 | 15 | 0 | 2 | 21 | 0 |
| New Hampshire | 3 | 6 | 0 | 0 | 0 | 0 |
| Miami | 0 | 0 | 0 | 0 | 0 | 0 |
| FIU | 1 | 7 | 0 | 2 | 14 | 1 |
| @Notre Dame | 1 | (-1) | 0 | 5 | 30 | 0 |
| @Syracuse | 1 | 1 | 0 | 1 | 5 | 0 |
| Rutgers | 1 | 5 | 0 | 7 | 51 | 0 |
| Louisville | 0 | 0 | 0 | 1 | 8 | 0 |
| @Connecticut | 0 | 0 | 0 | 0 | 0 | 0 |
| @USF | 0 | 0 | 0 | 0 | 0 | 0 |
| West Virginia | 0 | 0 | 0 | 2 | 6 | 0 |
| @Cincinnati | 0 | 0 | 0 | 3 | 20 | 0 |

## Buddy Jackson**

Defensive Back
6-1 • 180 • JR*
Plantation, Fla.

**21**

Has played in all 12 games, serving on the kick coverage units and as a reserve cornerback…has 11 tackles and a fumble recovery on the year…had a career-high four tackles against Syracuse…recovered a fumble on the punt coverage unit at Utah, giving Pitt possession at the Utes' 28…the Panthers converted the turnover into a touchdown and 7-0 lead five plays later. **Career Highs:** *Tackles:* 4 vs. Syracuse (10/16/10); *Interceptions:* 0

**Jackson's Career Statistics**

| Defense | G/GS | Sacks | FR | PBU | Int. | UT | AT | TFL | TOT |
|---|---|---|---|---|---|---|---|---|---|
| 2008 | 5/0 | 0.0 | 0 | 0 | 0 | 0 | 0 | 0-0 | 0 |
| 2009 | 9/0 | 0.0 | 0 | 2 | 0 | 5 | 3 | 0-0 | 8 |
| 2010 | 12/0 | 0.0 | 1 | 0 | 0 | 8 | 3 | 0-0 | 11 |
| **TOTAL** | **26/0** | **0.0** | **1** | **2** | **0** | **13** | **6** | **0-0** | **19** |

## Chris Jacobson*

Offensive Lineman
6-3 • 290 • JR*
Pittsburgh, Pa.

**54**

In his first full season as a starter on Pitt's offensive line…has started 13 consecutive games at left guard dating back to the 2009 Meineke Car Care Bowl vs. North Carolina (12/26/09), which marked his first career start.

## Andrew Janocko**

Quarterback
6-2 • 220 • JR*
Clearfield, Pa.

**4**

Has played in all 12 games as Pitt's holder for placements…will letter for the third consecutive year in that role.

## Alex Karabin**

Offensive Lineman
6-1 • 290 • SR*
Ruffs Dale, Pa.

**61**

Has started all 12 games at center…a former walk-on who earned a scholarship in August…earned two prior letters on special teams.

## Dion Lewis*

Running Back
5-8 • 195 • SO
Albany, N.Y.

**28**

Paces Pitt in rushing with 956 yards and 12 touchdowns on 197 carries (4.9 avg.)…has rushed for 2,755 career yards and is eyeing former Pitt standout LeSean McCoy's school record for combined rushing yards as a freshman and sophomore….McCoy, now of the Philadelphia Eagles, rushed for 2,816 from 2007-08…Lewis already ranks sixth on Pitt's all-time career rushing yardage list, recently surpassing Elliott Walker (2,748 yards from 1974-77) and Curtis Martin (2,643 from 1991-94)…enters the postseason coming off a career effort against Cincinnati…Lewis accounted for all four Pitt touchdowns to power the Panthers past the Bearcats, 28-10…playing in snowy conditions that limited the passing game, Lewis carried 42 times for a career-high 261 yards (6.2 avg.)…his four rushing TDs also marked a career best…Lewis' 261 rushing yards are the ninth most by an FBS player this year and the seventh most in school history…named the Big East Offensive Player of the Week for his Cincinnati performance…rushed for 130 yards on 17 carries (7.6 avg.) and one TD vs. Rutgers…rushed for 105 yards on 22 carries (4.8 avg.) at USF, including a 22-yard TD run in fourth quarter that proved to be the game winner…missed first game of his career when he sat out Oct. 2 FIU contest due to shoulder injury (left). **Career Highs:** *Rushing Yards:* 261 vs. Cincinnati (12/4/10); *Rushing Attempts:* 47 vs. Cincinnati (12/5/09); *Rushing TDs:* 4 vs. Cincinnati (12/4/10); *Receptions:* 6 vs. Buffalo (9/12/09); *Receiving Yards:* 52 vs. New Hampshire (9/11/10); *Receiving TDs:* 1 vs. YSU (9/5/09)

**Lewis' Career Statistics**

| Rushing | G/GS | Att. | Yards | Avg. | Long | TDs | Pts. |
|---|---|---|---|---|---|---|---|
| 2009 | 13/12 | 325 | 1,799 | 5.5 | 85 | 17 | 102 |
| 2010 | 11/10 | 197 | 956 | 4.9 | 76 | 12 | 72 |
| **TOTAL** | **24/22** | **522** | **2,755** | **5.3** | **85** | **29** | **174** |

| Receiving | G/GS | Rec. | Yards | Avg. | Long | TDs | Pts. |
|---|---|---|---|---|---|---|---|
| 2009 | 13/12 | 25 | 189 | 7.6 | 31 | 1 | 6 |
| 2010 | 11/10 | 27 | 216 | 8.0 | 31 | 0 | 0 |
| **TOTAL** | **24/22** | **52** | **405** | **7.8** | **31** | **1** | **6** |

**Lewis Game by Game**
**2010 Season**

| Game | Att. | Yds. | TDs | Rec. | Yds. | TDs |
|---|---|---|---|---|---|---|
| @Utah | 25 | 75 | 1 | 1 | 9 | 0 |
| New Hampshire | 10 | 27 | 1 | 5 | 52 | 0 |
| Miami | 12 | 41 | 0 | 2 | 7 | 0 |
| FIU | DNP | | | | | |
| @Notre Dame | 13 | 63 | 0 | 3 | 21 | 0 |
| @Syracuse | 14 | 78 | 1 | 2 | 9 | 0 |
| Rutgers | 17 | 130 | 1 | 1 | 13 | 0 |
| Louisville | 18 | 65 | 1 | 1 | 11 | 0 |
| @Connecticut | 13 | 77 | 2 | 5 | 50 | 0 |
| @USF | 22 | 105 | 1 | 0 | 0 | 0 |
| West Virginia | 11 | 34 | 0 | 5 | 30 | 0 |
| @Cincinnati | 42 | 261 | 4 | 2 | 14 | 0 |

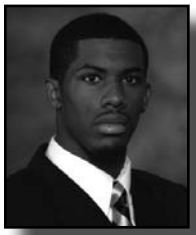

## Brandon Lindsey**

Defensive Lineman
6-2 • 250 • JR*
Aliquippa, Pa.

**35**

Second-team All-Big East honoree…leads the Big East in tackles for loss (1.33 TFLs/game) and ranks second in sacks (0.83 sacks/game)…nationally, Lindsey ranks 11th in sacks (tied) and 19th in tackles for loss (tied)…on the season he has totaled 47 tackles, 16 TFLs, 10 sacks and three forced fumbles…stepped into prominent role at DE with injured status of Greg Romeus…had six tackles (matching his career high) in three separate games…had five tackles with a career-high three sacks vs. Rutgers…had four total TFLs and a forced fumble vs. the Scarlet Knights…had six tackles and two TFLs vs. West Virginia…had six tackles at Connecticut, including a four-yard sack and forced fumble vs. the Huskies…had five tackles and two TFLs vs. Louisville…had a seven-yard sack vs. FIU, forcing a fumble to set up Pitt's final TD…had six tackles in the regular-season finale at Cincinnati. **Career Highs:** *Tackles:* 6 four times, most recent vs. Cincinnati (12/4/10); *Sacks:* 3 vs. Rutgers (10/23/10)

**Lindsey's Career Statistics**

| Defense | G/GS | Sacks | FR | PBU | Int. | UT | AT | TFL | TOT |
|---|---|---|---|---|---|---|---|---|---|
| 2008 | 7/0 | 0.0 | 0 | 0 | 0 | 0 | 0 | 0-0 | 0 |
| 2009 | 13/0 | 4.0 | 0 | 1 | 0 | 11 | 7 | 5.5-33 | 18 |
| 2010 | 12/10 | 10.0 | 0 | 1 | 0 | 29 | 18 | 16.0-84 | 47 |
| **TOTAL** | **32/10** | **14.0** | **0** | **2** | **0** | **40** | **25** | **21.5-117** | **65** |

## Jack Lippert

Offensive Lineman
6-4 • 275 • FR*
Harrisburg, Pa.

**72**

Serves as the top reserve at center….has played in six games.

## Dan Mason*

Linebacker
6-0 • 235 • SO
Pittsburgh, Pa.

**40**

Pitt's starting MLB at the beginning of the year, Mason was limited to just three games due to a season-ending knee injury (right) sustained in the Miami game (Sept. 23)…had 16 total tackles on the year…had a season-high seven tackles in the opener at Utah. **Career Highs:** *Tackles:* 11 vs. Navy (9/19/09); *Sacks:* 2 vs. Navy (9/19/09)

**Mason's Career Statistics**

| Defense | G/GS | Sacks | FR | PBU | Int. | UT | AT | TFL | TOT |
|---|---|---|---|---|---|---|---|---|---|
| 2009 | 13/3 | 2.0 | 0 | 0 | 1 | 15 | 11 | 3.5-16 | 26 |
| 2010 | 3/2 | 0.0 | 0 | 0 | 0 | 9 | 7 | 0-0 | 16 |
| **TOTAL** | **16/5** | **2.0** | **0** | **0** | **1** | **24** | **18** | **3.5-16** | **42** |

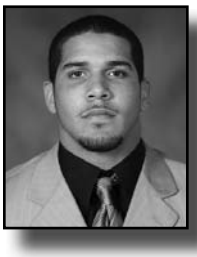

## Chris Mike

Fullback
6-1 • 240 • SO*
West Haven, Conn.

**48**

Second-year walk-on fullback who will earn his first letter after playing in all 12 games this year…primary contributions came on special teams…also saw prominent time off the bench against Louisville when Henry Hynoski left game in first half due to injury…Mike had two receptions for 17 yards against the Cardinals. **Career Highs:** *Rushing Yards:* 0; *Rushing Attempts:* 0; *Rushing TDs:* 0; *Receiving Yards:* 17 vs. Louisville (10/30/10); *Receptions:* 2 vs. Louisville (10/30/10); *Receiving TDs:* 0

## Bryan Murphy

Defensive Lineman
6-3 • 245 • FR
Washingtonville, N.Y.

**93**

True freshman defensive end who has played in five games as a reserve.

## Lucas Nix**

Offensive Lineman
6-6 • 305 • JR
Jefferson Hills, Pa.

52

Second-year offensive line starter who has played dual roles on this season's front…started initial three games at right tackle before shifting to right guard for the Oct. 2 FIU contest…has started eight contests at RG…owns 24 career starts, including 11 this year.

## Nate Nix***

Defensive Lineman
6-4 • 240 • SR*
Jefferson Hills, Pa.

44

Reserve defensive end and special teams ace…has played in all 12 games…has 10 tackles and one TFL…had a season-high two tackles in three games this year. **Career Highs:** *Tackles:* 4 vs. Youngstown State (9/5/09); *Sacks:* 1 vs. Youngstown State (9/5/09)

**Nate Nix's Career Statistics**

| Defense | G/GS | Sacks | FR | PBU | Int. | UT | AT | TFL | TOT |
|---|---|---|---|---|---|---|---|---|---|
| 2007 | 9/0 | 0.0 | 0 | 0 | 0 | 1 | 3 | 0-0 | 4 |
| 2008 | 13/0 | 0.0 | 1 | 0 | 0 | 8 | 6 | 0-0 | 14 |
| 2009 | 13/0 | 1.0 | 0 | 0 | 0 | 15 | 5 | 2.0-36 | 20 |
| 2010 | 12/0 | 0.0 | 0 | 0 | 0 | 9 | 1 | 1.0-10 | 10 |
| **TOTAL** | **47/0** | **1.0** | **1** | **0** | **0** | **33** | **15** | **3.0-46** | **48** |

## Jason Pinkston***

Offensive Lineman
6-4 • 305 • SR*
Pittsburgh, Pa.

77

Starting left tackle who was named first team All-Big East for the second consecutive season…a cornerstone of the Pitt offensive line the past three years…has made 40 career starts…elected a 2010 Pitt tri-captain.

## Antwuan Reed**

Defensive Back
5-10 • 185 • JR
Johnstown, Pa.

22

Starter at cornerback in all 12 games…has compiled 40 tackles, six PBUs, one interception, one forced fumble, one fumble recovery and one blocked punt…in his first career start, had six tackles, forced and recovered a fumble, and blocked a punt at Utah…had career-high seven tackles with one PBU at Syracuse…clinched a 17-10 victory at USF with an INT at the Pitt 20 as time expired. **Career Highs:** *Tackles:* 7 vs. Syracuse (10/16/10); *Interceptions:* 1 vs. USF (10/24/09) and USF (11/20/10)

**Reed's Career Statistics**

| Defense | G/GS | Sacks | FR | PBU | Int. | UT | AT | TFL | TOT |
|---|---|---|---|---|---|---|---|---|---|
| 2008 | 9/0 | 0.0 | 0 | 0 | 0 | 6 | 1 | 0-0 | 7 |
| 2009 | 13/0 | 0.0 | 1 | 1 | 1 | 8 | 5 | 0-0 | 13 |
| 2010 | 12/12 | 0.0 | 1 | 6 | 1 | 28 | 12 | 0-0 | 40 |
| **TOTAL** | **34/12** | **0.0** | **2** | **7** | **2** | **42** | **18** | **0-0** | **60** |

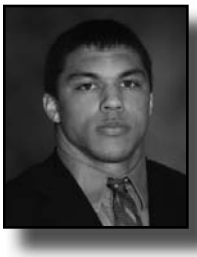

## Tristan Roberts*

Linebacker
6-1 • 235 • JR*
Perkasie, Pa.

32

Has played in all 12 games, starting seven…made six starts at Will linebacker and one start at Sam linebacker…collected 37 tackles and 4.5 TFLs…twice recorded a career-high six tackles this season, including the Rutgers and New Hampshire contests...had four tackles and two TFLs at Syracuse. **Career Highs:** *Tackles:* 6 vs. New Hampshire (9/11/10) and Rutgers (10/23/10); *Sacks:* 0

**Roberts' Career Statistics**

| Defense | G/GS | Sacks | FR | PBU | Int. | UT | AT | TFL | TOT |
|---|---|---|---|---|---|---|---|---|---|
| 2008 | 13/0 | 0.0 | 0 | 0 | 0 | 4 | 3 | 0-0 | 7 |
| 2009 | 0/0 | 0.0 | 0 | 0 | 0 | 0 | 0 | 0-0 | 0 |
| 2010 | 12/7 | 0.0 | 0 | 0 | 0 | 22 | 15 | 4.5-10 | 37 |
| **TOTAL** | **25/7** | **0.0** | **0** | **0** | **0** | **26** | **18** | **4.5-10** | **44** |

## Greg Romeus***

Defensive Lineman
6-6 • 270 • SR*
Coral Springs, Fla.

91

The 2009 Big East Defensive Player of the Year was limited to two games this season due to injury…is out for the year after undergoing season-ending knee surgery (injury sustained at Connecticut, Nov. 11)…played in the opener at Utah and had four tackles…missed subsequent seven games due to September back surgery…returned in a starting assignment at Connecticut and had three tackles before leaving game in the third period with right knee injury. **Career Highs:** *Tackles:* 8 vs. Connecticut (9/22/07) and Notre Dame (11/1/08); *Sacks:* 3.5 vs. Louisville (10/2/09); *Interceptions:* 1 vs. Syracuse (11/7/09)

**Romeus' Career Statistics**

| Defense | G/GS | Sacks | FR | PBU | Int. | UT | AT | TFL | TOT |
|---|---|---|---|---|---|---|---|---|---|
| 2007 | 12/0 | 4.0 | 1 | 3 | 0 | 28 | 13 | 11.5-50 | 41 |
| 2008 | 13/13 | 7.5 | 1 | 3 | 0 | 27 | 24 | 15.5-81 | 51 |
| 2009 | 13/13 | 8.0 | 1 | 5 | 1 | 22 | 21 | 11.5-55 | 43 |
| 2010 | 2/2 | 0.0 | 0 | 1 | 0 | 0 | 7 | 0-0 | 7 |
| **TOTAL** | **40/28** | **19.5** | **3** | **12** | **1** | **77** | **65** | **38.5-186** | **142** |

## Cameron Saddler*

Wide Receiver
5-7 • 170 • SO*
Monroeville, Pa.

**5**

Has played in all 12 games, serving as a reserve receiver and primary return man…has seven catches for 33 yards and one TD…averages 20.9 yards on 22 kick returns and 10.7 yards on 24 punt returns…punt return average ranks second in the Big East and 24th nationally…averaged career best 15.2 yards per punt return vs. Rutgers (5 for 76)…career-long 31-yard punt return vs. Syracuse set up a short TD drive, giving Pitt the lead for good,14-7, in second quarter…had career-high four catches vs. New Hampshire, including one for a two-yard TD. **Career Highs:** *Receptions:* 4 vs. New Hampshire (9/11/10); *Receiving Yards:* 24 vs. Youngstown State (9/5/09); *Receiving TDs:* 1 vs. NC State (9/26/09) and New Hampshire (9/11/10); *Kick Returns:* 6 vs. Cincinnati (12/5/09); *Kick Return Yards:* 123 vs. Cincinnati (12/5/09); *Kick Return Average:* 40.5 vs. West Virginia (11/27/09); *Long Kick Return:* 47 vs. NC State (9/26/09); *Punt Returns:* 5 vs. Rutgers (10/23/10); *Punt Return Yards:* 76 vs. Rutgers (10/23/10); *Punt Return Average:* 15.2 vs. Rutgers (10/23/10); *Long Punt Return:* 31 vs. Syracuse (10/16/10)

**Saddler's Career Statistics**

| Receiving | G/GS | Rec. | Yards | Avg. | Long | TDs | Pts. |
|---|---|---|---|---|---|---|---|
| 2009 | 11/0 | 3 | 41 | 13.7 | 24 | 1 | 6 |
| 2010 | 12/0 | 7 | 33 | 4.7 | 13 | 1 | 6 |
| **TOTAL** | **23/0** | **10** | **74** | **7.4** | **24** | **2** | **12** |

| Kickoff Returns | KO Ret. | Yards | Avg. | Long | TDs | Pts. |
|---|---|---|---|---|---|---|
| 2009 | 25 | 633 | 25.3 | 47 | 0 | 0 |
| 2010 | 22 | 460 | 20.9 | 29 | 0 | 0 |
| **TOTAL** | **47** | **1,093** | **23.3** | **47** | **0** | **0** |

| Punt Returns | Punt Ret. | Yards | Avg. | Long | TDs | Pts. |
|---|---|---|---|---|---|---|
| 2009 | 3 | 35 | 11.7 | 21 | 0 | 0 |
| 2010 | 24 | 257 | 10.7 | 31 | 0 | 0 |
| **TOTAL** | **27** | **292** | **10.8** | **31** | **0** | **0** |

**Saddler Game by Game**
**2010 Season**

| Game | Rec. | Yds. | TDs |
|---|---|---|---|
| @Utah | 2 | 11 | 0 |
| New Hampshire | 4 | 16 | 1 |
| Miami | 1 | 6 | 0 |
| FIU | 0 | 0 | 0 |
| @Notre Dame | 0 | 0 | 0 |
| @Syracuse | 0 | 0 | 0 |
| Rutgers | 0 | 0 | 0 |
| Louisville | 0 | 0 | 0 |
| @Connecticut | 0 | 0 | 0 |
| @USF | 0 | 0 | 0 |
| West Virginia | 0 | 0 | 0 |
| @Cincinnati | 0 | 0 | 0 |

| Game | Kick Rtn. | Yds. | TDs | Punt Rtn. | Yds. | TDs |
|---|---|---|---|---|---|---|
| @Utah | 1 | 24 | 0 | 0 | 0 | 0 |
| New Hampshire | 3 | 70 | 0 | 3 | 26 | 0 |
| Miami | 3 | 53 | 0 | 4 | 37 | 0 |
| FIU | 1 | 14 | 0 | 2 | 32 | 0 |
| @Notre Dame | 3 | 55 | 0 | 1 | (-2) | 0 |
| @Syracuse | 3 | 52 | 0 | 4 | 44 | 0 |
| Rutgers | 1 | 23 | 0 | 5 | 76 | 0 |
| Louisville | 0 | 0 | 0 | 0 | 0 | 0 |
| @Connecticut | 3 | 79 | 0 | 2 | 15 | 0 |
| @USF | 0 | 0 | 0 | 1 | 23 | 0 |
| West Virginia | 1 | 21 | 0 | 1 | 6 | 0 |
| @Cincinnati | 3 | 69 | 0 | 1 | 0 | 0 |

## Mike Shanahan*

Wide Receiver
6-5 • 220 • SO*
North Huntingdon, Pa.

**87**

Has played in all 12 games, starting 10…has 42 catches for 577 yards (13.7 avg.) and one TD on the year…averaged 20.7 yards on three catches at USF (62 total yards)…had receptions of 36 and 20 yards to key a TD drive that put Pitt up 10-3 in third period against the Bulls…had four catches for 82 yards (20.5 avg.) vs. FIU…had four catches for 64 yards (16.0 avg.) and his first career TD reception (30 yards) at Syracuse…matched career best with five catches (for 75 yards) vs. West Virginia. **Career Highs:** *Receptions:* 5 three times, most recent vs. West Virginia (11/26/10); *Receiving Yards:* 83 vs. North Carolina (12/26/09, Meineke Car Care Bowl); *Receiving TDs:* 1 vs. Syracuse (10/16/10)

**Shanahan's Career Statistics**

| Receiving | G/GS | Rec. | Yards | Avg. | Long | TDs | Pts. |
|---|---|---|---|---|---|---|---|
| 2009 | 11/2 | 15 | 211 | 14.1 | 29 | 0 | 0 |
| 2010 | 12/10 | 42 | 577 | 13.7 | 36 | 1 | 6 |
| **TOTAL** | **23/12** | **57** | **788** | **13.8** | **36** | **1** | **6** |

**Shanahan Game by Game**
**2010 Season**

| Game | Rec. | Yds. | TDs |
|---|---|---|---|
| @Utah | 4 | 51 | 0 |
| New Hampshire | 3 | 38 | 0 |
| Miami | 3 | 19 | 0 |
| FIU | 4 | 82 | 0 |
| @Notre Dame | 5 | 49 | 0 |
| @Syracuse | 4 | 64 | 1 |
| Rutgers | 3 | 53 | 0 |
| Louisville | 3 | 35 | 0 |
| @Connecticut | 3 | 28 | 0 |
| @USF | 3 | 62 | 0 |
| West Virginia | 5 | 75 | 0 |
| @Cincinnati | 2 | 21 | 0 |

## Jabaal Sheard***

Defensive Lineman
6-4 • 260 • SR
Hollywood Hills, Fla.

**97**

Named first team All-American by the American Football Coaches Association (AFCA)…the 2010 Big East Defensive Player of the Year and a

unanimous first-team All-Big East selection…finalist for the Ted Hendricks Defensive End of the Year award…elected a Pitt team tri-captain…has compiled 52 tackles, 14.5 tackles for loss, nine sacks, four forced fumbles and a fumble recovery…leads the Big East in forced fumbles (tied, 0.33 forced fumbles/game), ranks second in tackles for loss (tied, 1.21 TFLs/game) and is third in sacks (tied, 0.75 sacks/game)…nationally, Sheard ranks fifth in forced fumbles and 21st in sacks…had career-high two sacks four times this year, including the Miami, Notre Dame, Rutgers and Louisville contests…had two sacks, was in on three total TFLs and forced two fumbles against Louisville…stripped QB Adam Froman on a sack and teammate Myles Caragein grabbed the loose ball and raced 56 yards to the Cardinals' 5, setting up the game-clinching TD…had career-high seven tackles, including two TFLs, at Cincinnati. **Career Highs:** *Tackles:* 7 vs. Cincinnati (12/4/10); *Sacks:* 2 four times, most recent vs. Louisville (10/30/10)

**Sheard's Career Statistics**

| Defense | G/GS | Sacks | FR | PBU | Int. | UT | AT | TFL | TOT |
|---|---|---|---|---|---|---|---|---|---|
| 2007 | 9/0 | 0.0 | 0 | 2 | 0 | 2 | 1 | 0-0 | 3 |
| 2008 | 13/13 | 5.5 | 1 | 7 | 0 | 25 | 20 | 10.5-56 | 45 |
| 2009 | 13/13 | 5.0 | 0 | 3 | 0 | 21 | 21 | 10.5-53 | 42 |
| 2010 | 12/12 | 9.0 | 1 | 4 | 0 | 34 | 18 | 14.5-77 | 52 |
| **TOTAL** | **47/38** | **19.5** | **2** | **16** | **0** | **82** | **60** | **35.5-186** | **142** |

## Devin Street

Wide Receiver
6-4 • 190 • FR*
Bethlehem, Pa.

**15**

Redshirt frosh who has earned his way into Pitt's receiving rotation…has played in all 12 games, starting three…has 24 catches for 316 yards (13.2 avg.) and two touchdowns…on Pitt's first play from scrimmage at Syracuse, took a screen pass 79 yards for a TD for a 7-0 lead…finished with a career-high 82 yards on three catches (27.3 avg.) vs. the Orange…had career-high five catches (for 48 yards) and an eight-yard TD vs. West Virginia. **Career Highs:** *Receptions:* 5 vs. West Virginia (11/26/10); *Receiving Yards:* 82 vs. Syracuse (10/16/10); *Receiving TDs:* 1 vs. Syracuse (10/16/10) and West Virginia (11/26/10)

**Street's Career Statistics**

| Receiving | G/GS | Rec. | Yards | Avg. | Long | TDs | Pts. |
|---|---|---|---|---|---|---|---|
| 2010 | 12/3 | 24 | 316 | 13.2 | 79 | 2 | 12 |

**Street Game by Game**
**2010 Season**

| Game | Rec. | Yds. | TDs |
|---|---|---|---|
| @Utah | 0 | 0 | 0 |
| New Hampshire | 2 | 36 | 0 |
| Miami | 1 | 5 | 0 |
| FIU | 3 | 30 | 0 |
| @Notre Dame | 3 | 42 | 0 |
| @Syracuse | 3 | 82 | 1 |
| Rutgers | 2 | 20 | 0 |
| Louisville | 0 | 0 | 0 |
| @Connecticut | 3 | 19 | 0 |
| @USF | 1 | 13 | 0 |
| West Virginia | 5 | 48 | 1 |
| @Cincinnati | 1 | 21 | 0 |

## Tino Sunseri*

Quarterback
6-2 • 210 • SO*
Pittsburgh, Pa.

**12**

Starting quarterback for all 12 games…completed 65.4% of his passes (214 of 327) for 2,476 yards with 15 touchdowns and eight interceptions…ranks second in the Big East in pass efficiency (139.29)...had career highs in completions (28) and attempts (46) against West Virginia, throwing for 284 yards, one TD and an INT…also had a team and career-high 38 rushing yards, averaging 7.6 yards on five attempts vs. WVU…hit 69% of his passes (11 of 16) for 142 yards and a TD at USF…had key 18-yard rush late in the final period to help Pitt burn clock with a seven-point lead over the Bulls…completed 71% of his passes (20 of 28) for 220 yards with one TD and two INTs at Connecticut…completed 78% of his passes (21 of 27) for a career-high 307 yards with three TDs and one INT vs. Rutgers…completed 71% of his passes (17 of 24) for 281 yards and a career-high four TDs with no INTs at Syracuse…scoring strikes covered 79, 15, 30 and six yards…had a 218.9 passer rating vs. the Orange, which entered the game first in the Big East in pass efficiency defense (105.8 rating)…completed 27 of 39 (69.2%) for 272 yards, one TD and one INT at Notre Dame…hit his first eight passes vs. the Irish…also had his first career rushing TD at Notre Dame (four yards)…threw for 275 yards and two TDs vs. New Hampshire, completing 24 of 34 (70.6%)…closed FIU game by hitting 13 of final 14 passes…finished 15 of 23 for 169 yards and a TD against FIU. **Career Highs:** *Passing Yards:* 307 vs. Rutgers (10/23/10); *Completions:* 28 vs. West Virginia (11/26/10); *Attempts:* 46 vs. West Virginia (11/26/10); *Pass TDs:* 4 vs. Syracuse (10/16/10); *INTs:* 2 vs. Connecticut (11/11/10); *Rushing Yards:* 38 vs. West Virginia (11/26/10); *Rushing TDs:* 1 vs. Notre Dame (10/9/10); *Rushing Attempts:* 7 vs. Miami (9/23/10) and Notre Dame (10/9/10)

**Sunseri's Career Statistics**

| Passing | G/GS | Att. | Comp. | Pct. | Yds. | Int. | TDs | Effic. |
|---|---|---|---|---|---|---|---|---|
| 2009 | 5/0 | 17 | 10 | 58.8 | 114 | 0 | 2 | 153.98 |
| 2010 | 12/12 | 327 | 214 | 65.4 | 2,476 | 8 | 15 | 139.29 |
| **TOTAL** | **17/12** | **344** | **224** | **65.1** | **2,590** | **8** | **17** | **140.02** |

| Rushing | G/GS | Att. | Yards | Avg. | Long | TDs | Pts. |
|---|---|---|---|---|---|---|---|
| 2009 | 5/0 | 1 | (-2) | (-2.0) | (-2) | 0 | 0 |
| 2010 | 12/12 | 49 | 55 | 1.1 | 26 | 1 | 6 |
| **TOTAL** | **17/12** | **50** | **53** | **1.1** | **26** | **1** | **6** |

**Sunseri Game by Game**
**2010 Season**

| Game | Pass Att. | Comp. | Int. | Yds. | TDs | Rush Att. | Yds. | TDs |
|---|---|---|---|---|---|---|---|---|
| @Utah | 28 | 16 | 1 | 184 | 1 | 4 | (-15) | 0 |
| New Hampshire | 34 | 24 | 1 | 275 | 2 | 3 | 8 | 0 |
| Miami | 15 | 8 | 0 | 61 | 0 | 7 | 14 | 0 |
| FIU | 23 | 15 | 0 | 169 | 1 | 3 | 4 | 0 |
| @Notre Dame | 39 | 27 | 1 | 272 | 1 | 7 | 9 | 1 |
| @Syracuse | 24 | 17 | 0 | 281 | 4 | 3 | (-16) | 0 |
| Rutgers | 27 | 21 | 1 | 307 | 3 | 2 | (-2) | 0 |
| Louisville | 24 | 13 | 0 | 123 | 0 | 4 | 23 | 0 |
| @Connecticut | 28 | 20 | 2 | 220 | 1 | 5 | (-9) | 0 |
| @USF | 16 | 11 | 0 | 142 | 1 | 6 | 1 | 0 |
| West Virginia | 46 | 28 | 1 | 284 | 1 | 5 | 38 | 0 |
| @Cincinnati | 23 | 14 | 1 | 158 | 0 | 0 | 0 | 0 |

## Andrew Taglianetti*

Defensive Back
5-11 • 190 • SO*
Bridgeville, Pa.

**41**

Has played in 10 games, contributing on special teams and as a reserve safety…has nine tackles, one TFL and one blocked punt on the year…saw significant time in the secondary against Cincinnati and had a career-high three tackles and one TFL…blocked a punt at USF, the fourth blocked punt of his career. **Career Highs:** *Tackles:* 3 vs. Cincinnati (12/4/10)

**Taglianetti's Career Statistics**

| Defense | G/GS | Sacks | FR | PBU | Int. | UT | AT | TFL | TOT |
|---|---|---|---|---|---|---|---|---|---|
| 2008 | 13/0 | 0.0 | 1 | 0 | 0 | 7 | 2 | 0-0 | 9 |
| 2009 | 2/2 | 0.0 | 1 | 0 | 0 | 3 | 1 | 0-0 | 4 |
| 2010 | 10/0 | 0.0 | 0 | 0 | 0 | 7 | 2 | 1.0-3 | 9 |
| **TOTAL** | **25/2** | **0.0** | **2** | **0** | **0** | **17** | **5** | **1.0-3** | **22** |

## Tyler Tkach**

Defensive Lineman
6-3 • 275 • SR*
Slatington, Pa.

**45**

Reserve defensive tackle who has played in all 12 games…has three tackles on the year. **Career Highs:** *Tackles:* 4 vs. Grambling (9/8/07); *Sacks:* 1 vs. Grambling (9/8/07)

**Tkach's Career Statistics**

| Defense | G/GS | Sacks | FR | PBU | Int. | UT | AT | TFL | TOT |
|---|---|---|---|---|---|---|---|---|---|
| 2007 | 12/0 | 1.0 | 1 | 0 | 0 | 7 | 3 | 2.5-11 | 10 |
| 2008 | 7/0 | 0.0 | 0 | 0 | 0 | 0 | 1 | 0-0 | 1 |
| 2009 | 2/0 | 0.0 | 0 | 0 | 0 | 0 | 0 | 0-0 | 0 |
| 2010 | 12/0 | 0.0 | 0 | 0 | 0 | 1 | 2 | 0-0 | 3 |
| **TOTAL** | **33/0** | **1.0** | **1** | **0** | **0** | **8** | **6** | **2.5-11** | **14** |

## Joe Trebitz*

Linebacker
6-3 • 220 • SO*
Boca Raton, Fla.

**53**

Reserve linebacker who has played in all 12 games, primarily on special teams…has 10 tackles on the season. **Career Highs:** *Tackles:* 2 vs. Syracuse (10/16/10) and Louisville (10/30/10)

**Trebitz's Career Statistics**

| Defense | G/GS | Sacks | FR | PBU | Int. | UT | AT | TFL | TOT |
|---|---|---|---|---|---|---|---|---|---|
| 2009 | 4/0 | 0.0 | 0 | 0 | 0 | 0 | 0 | 0-0 | 0 |
| 2010 | 12/0 | 0.0 | 0 | 0 | 0 | 6 | 4 | 0-0 | 10 |
| **TOTAL** | **16/0** | **0.0** | **0** | **0** | **0** | **6** | **4** | **0-0** | **10** |

## Greg Williams**

Linebacker
6-3 • 240 • JR*
Naples, Fla.

**38**

Has played in all 12 games, starting 10…had eight starting assignments at Sam linebacker and two at Will linebacker…has 58 tackles, 5.5 TFLs, one sack and one fumble recovery…twice had season-high seven tackles, including the Louisville and West Virginia contests…had five tackles and two TFLs at Connecticut…had a 32-yard fumble return vs. Syracuse, setting up Pitt's final TD. **Career Highs:** *Tackles:* 8 vs. Iowa (9/20/08); *Sacks:* 1.5 vs. Iowa (9/20/08); *Interceptions:* 2 vs. Connecticut (12/6/08)

**Greg Williams' Career Statistics**

| Defense | G/GS | Sacks | FR | PBU | Int. | UT | AT | TFL | TOT |
|---|---|---|---|---|---|---|---|---|---|
| 2008 | 13/12 | 3.5 | 0 | 4 | 2 | 29 | 18 | 6.5-27 | 47 |
| 2009 | 13/9 | 0.5 | 1 | 0 | 1 | 18 | 15 | 4.0-21 | 33 |
| 2010 | 12/10 | 1.0 | 1 | 2 | 0 | 38 | 20 | 5.5-20 | 58 |
| **TOTAL** | **38/31** | **5.0** | **2** | **6** | **3** | **85** | **53** | **16.0-68** | **138** |

## K'Waun Williams

Defensive Back
5-10 • 175 • FR
Paterson, N.J.

**24**

True freshman cornerback who has played in nine games…has five tackles and three PBUs on the season. **Career Highs:** *Tackles:* 1 five times, most recent vs. Cincinnati (12/4/10); *Interceptions:* 0

**K'Waun Williams' Career Statistics**

| Defense | G/GS | Sacks | FR | PBU | Int. | UT | AT | TFL | TOT |
|---|---|---|---|---|---|---|---|---|---|
| 2010 | 9/0 | 0 | 0 | 3 | 0 | 5 | 0 | 0-0 | 5 |

# PITT STATISTICS

| Team Statistics | PITT | OPP |
|---|---|---|
| SCORING | 315 | 237 |
| Points Per Game | 26.2 | 19.8 |
| FIRST DOWNS | 219 | 221 |
| Rushing | 91 | 95 |
| Passing | 112 | 102 |
| Penalty | 16 | 24 |
| RUSHING YARDAGE | 1893 | 1456 |
| Yards gained rushing | 2169 | 1778 |
| Yards lost rushing | 276 | 322 |
| Rushing Attempts | 424 | 411 |
| Average Per Rush | 4.5 | 3.5 |
| Average Per Game | 157.8 | 121.3 |
| TDs Rushing | 22 | 11 |
| PASSING YARDAGE | 2520 | 2195 |
| Comp-Att-Int | 221-341-10 | 203-358-13 |
| Average Per Pass | 7.4 | 6.1 |
| Average Per Catch | 11.4 | 10.8 |
| Average Per Game | 210.0 | 182.9 |
| TDs Passing | 15 | 15 |
| TOTAL OFFENSE | 4413 | 3651 |
| Total Plays | 765 | 769 |
| Average Per Play | 5.8 | 4.7 |
| Average Per Game | 367.8 | 304.2 |
| KICK RETURNS: #-Yards | 48-998 | 52-1132 |
| PUNT RETURNS: #-Yards | 26-307 | 18-83 |
| INT RETURNS: #-Yards | 13-126 | 10-227 |
| KICK RETURN AVERAGE | 20.8 | 21.8 |
| PUNT RETURN AVERAGE | 11.8 | 4.6 |
| INT RETURN AVERAGE | 9.7 | 22.7 |
| FUMBLES-LOST | 23-11 | 20-8 |
| PENALTIES-Yards | 84-682 | 66-619 |
| Average Per Game | 56.8 | 51.6 |
| PUNTS-Yards | 43-1896 | 66-2580 |
| Average Per Punt | 44.1 | 39.1 |
| Net punt average | 40.3 | 33.5 |
| TIME OF POSSESSION/Game | 32:16 | 27:37 |
| 3RD-DOWN Conversions | 68/163 | 65/160 |
| 3rd-Down Pct | 42% | 41% |
| 4TH-DOWN Conversions | 7/17 | 6/8 |
| 4th-Down Pct | 41% | 75% |
| SACKS BY-Yards | 30-205 | 23-176 |
| MISC YARDS | 0 | 0 |
| TOUCHDOWNS SCORED | 38 | 28 |
| FIELD GOALS-ATTEMPTS | 16-23 | 14-16 |
| ON-SIDE KICKS | 0-0 | 0-0 |
| RED-ZONE SCORES | (36-45) 80% | (32-38) 84% |
| RED-ZONE TOUCHDOWNS | (23-45) 51% | (21-38) 55% |
| PAT-ATTEMPTS | (37-37) 100% | (27-28) 96% |
| ATTENDANCE | 312991 | 273424 |
| Games/Avg Per Game | 6/52165 | 6/45571 |
| Neutral Site Games | | 0/0 |

| Score by Quarters | 1st | 2nd | 3rd | 4th | OT | Total |
|---|---|---|---|---|---|---|
| PITT | 61 | 65 | 75 | 114 | 0 | 315 |
| Opponents | 45 | 70 | 51 | 68 | 3 | 237 |

# Pitt Statistics

| Rushing | gp | att | gain | loss | net | avg | td | lg | avg/g |
|---|---|---|---|---|---|---|---|---|---|
| LEWIS,DION | 11 | 197 | 982 | 26 | 956 | 4.9 | 12 | 76 | 86.9 |
| GRAHAM,Ray | 11 | 131 | 867 | 35 | 832 | 6.4 | 8 | 79 | 75.6 |
| SUNSERI,Tino | 12 | 49 | 208 | 153 | 55 | 1.1 | 1 | 26 | 4.6 |
| BURNS,Chris | 12 | 21 | 56 | 7 | 49 | 2.3 | 1 | 8 | 4.1 |
| HYNOSKI,Henry | 12 | 12 | 34 | 1 | 33 | 2.8 | 0 | 7 | 2.8 |
| DOUGLAS,Jason | 2 | 3 | 8 | 0 | 8 | 2.7 | 0 | 3 | 4.0 |
| SADDLER,Cameron | 12 | 1 | 4 | 0 | 4 | 4.0 | 0 | 4 | 0.3 |
| BALDWIN,Jon | 12 | 3 | 9 | 6 | 3 | 1.0 | 0 | 6 | 0.2 |
| STREET,Devin | 12 | 1 | 1 | 0 | 1 | 1.0 | 0 | 1 | 0.1 |
| HUTCHINS,Dan | 12 | 1 | 0 | 1 | -1 | -1.0 | 0 | 0 | -0.1 |
| JANOCKO,Andrew | 12 | 1 | 0 | 4 | -4 | -4.0 | 0 | 0 | -0.3 |
| BOSTICK,Pat | 4 | 1 | 0 | 9 | -9 | -9.0 | 0 | 0 | -2.2 |
| TEAM | 6 | 2 | 0 | 16 | -16 | -8.0 | 0 | 0 | -2.7 |
| CROSS,Greg | 5 | 1 | 0 | 18 | -18 | -18.0 | 0 | 0 | -3.6 |
| Total | 12 | 424 | 2169 | 276 | 1893 | 4.5 | 22 | 79 | 157.8 |
| Opponents | 12 | 411 | 1778 | 322 | 1456 | 3.5 | 11 | 45 | 121.3 |

| Passing | gp | effic | comp-att-int | pct | yds | td | lg | avg/g |
|---|---|---|---|---|---|---|---|---|
| SUNSERI,Tino | 12 | 139.29 | 214-327-8 | 65.4 | 2476 | 15 | 79 | 206.3 |
| BOSTICK,Pat | 4 | 60.87 | 7-11-2 | 63.6 | 44 | 0 | 13 | 11.0 |
| TEAM | 6 | 0.00 | 0-3-0 | 0.0 | 0 | 0 | 0 | 0.0 |
| CROSS,Greg | 5 | 0.00 | 0-0-0 | 0.0 | 0 | 0 | 0 | 0.0 |
| Total | 12 | 135.54 | 221-341-10 | 64.8 | 2520 | 15 | 79 | 210.0 |
| Opponents | 12 | 114.77 | 203-358-13 | 56.7 | 2195 | 15 | 71 | 182.9 |

| Receiving | gp | no. | yds | avg | td | lg | avg/g |
|---|---|---|---|---|---|---|---|
| BALDWIN,Jon | 12 | 52 | 810 | 15.6 | 5 | 61 | 67.5 |
| SHANAHAN,Mike | 12 | 42 | 577 | 13.7 | 1 | 36 | 48.1 |
| LEWIS,DION | 11 | 27 | 216 | 8.0 | 0 | 31 | 19.6 |
| STREET,Devin | 12 | 24 | 316 | 13.2 | 2 | 79 | 26.3 |
| GRAHAM,Ray | 11 | 23 | 199 | 8.7 | 2 | 33 | 18.1 |
| HYNOSKI,Henry | 12 | 23 | 155 | 6.7 | 1 | 20 | 12.9 |
| CRUZ,Mike | 12 | 17 | 189 | 11.1 | 2 | 26 | 15.8 |
| SADDLER,Cameron | 12 | 7 | 33 | 4.7 | 1 | 13 | 2.8 |
| MIKE,Chris | 12 | 2 | 17 | 8.5 | 0 | 15 | 1.4 |
| DeCICCO,Brock | 12 | 1 | 6 | 6.0 | 1 | 6 | 0.5 |
| DOUGLAS,Jason | 2 | 1 | 1 | 1.0 | 0 | 1 | 0.5 |
| CROSS,Greg | 5 | 1 | 1 | 1.0 | 0 | 1 | 0.2 |
| BURNS,Chris | 12 | 1 | 0 | 0.0 | 0 | 0 | 0.0 |
| Total | 12 | 221 | 2520 | 11.4 | 15 | 79 | 210.0 |
| Opponents | 12 | 203 | 2195 | 10.8 | 15 | 71 | 182.9 |

| Punt Returns | no. | yds | avg | td | lg |
|---|---|---|---|---|---|
| SADDLER,Cameron | 24 | 257 | 10.7 | 0 | 31 |
| REED,Antwuan | 1 | 18 | 18.0 | 0 | 0 |
| TAGLIANETTI,A. | 1 | 22 | 22.0 | 0 | 0 |
| NIX,Nate | 0 | 10 | 0.0 | 0 | 5 |
| Total | 26 | 307 | 11.8 | 0 | 31 |
| Opponents | 18 | 83 | 4.6 | 1 | 20 |

| Interceptions | no. | yds | avg | td | lg |
|---|---|---|---|---|---|
| DeCICCO,Dom | 5 | 36 | 7.2 | 0 | 31 |
| HOLLEY,Jarred | 5 | 10 | 2.0 | 0 | 10 |
| GRUDER,Max | 1 | 0 | 0.0 | 0 | 0 |
| REED,Antwuan | 1 | 0 | 0.0 | 0 | 0 |
| GARY,Ricky | 1 | 80 | 80.0 | 1 | 80 |
| Total | 13 | 126 | 9.7 | 1 | 80 |
| Opponents | 10 | 227 | 22.7 | 0 | 74 |

| Kick Returns | no. | yds | avg | td | lg |
|---|---|---|---|---|---|
| SADDLER,Cameron | 22 | 460 | 20.9 | 0 | 29 |
| GRAHAM,Ray | 20 | 459 | 23.0 | 0 | 54 |
| DOUGLAS,Jason | 3 | 51 | 17.0 | 0 | 17 |
| HYNOSKI,Henry | 1 | 16 | 16.0 | 0 | 16 |
| MIKE,Chris | 1 | 2 | 2.0 | 0 | 2 |
| PECORA,Marco | 1 | 10 | 10.0 | 0 | 10 |
| Total | 48 | 998 | 20.8 | 0 | 54 |
| Opponents | 52 | 1132 | 21.8 | 1 | 95 |

| Fumble Returns | no. | yds | avg | td | lg |
|---|---|---|---|---|---|
| SHEARD,Jabaal | 1 | 6 | 6.0 | 0 | 6 |
| WILLIAMS,Greg | 1 | 32 | 32.0 | 0 | 32 |
| CARAGEIN,Myles | 1 | 56 | 56.0 | 0 | 56 |
| Total | 3 | 94 | 31.3 | 0 | 56 |
| Opponents | 1 | 29 | 29.0 | 0 | 29 |

# Pitt Statistics

| Scoring | td | fg | PAT kick | PAT rush | PAT rcv | PAT pass | dxp | saf | pts |
|---|---|---|---|---|---|---|---|---|---|
| HUTCHINS,Dan | - | 16-23 | 37-37 | - | - | - | - | - | 85 |
| LEWIS,DION | 12 | - | - | - | - | - | - | - | 72 |
| GRAHAM,Ray | 10 | - | - | - | - | - | - | - | 60 |
| BALDWIN,Jon | 5 | - | - | - | 1 | - | - | - | 32 |
| STREET,Devin | 2 | - | - | - | - | - | - | - | 12 |
| CRUZ,Mike | 2 | - | - | - | - | - | - | - | 12 |
| SADDLER,Cameron | 1 | - | - | - | - | - | - | - | 6 |
| HYNOSKI,Henry | 1 | - | - | - | - | - | - | - | 6 |
| BURNS,Chris | 1 | - | - | - | - | - | - | - | 6 |
| GARY,Ricky | 1 | - | - | - | - | - | - | - | 6 |
| DeCICCO,Brock | 1 | - | - | - | - | - | - | - | 6 |
| SUNSERI,Tino | 1 | - | - | - | - | 1-1 | - | - | 6 |
| SHANAHAN,Mike | 1 | - | - | - | - | - | - | - | 6 |
| Total | 38 | 16-23 | 37-37 | - | 1 | 1-1 | - | - | 315 |
| Opponents | 28 | 14-16 | 27-28 | - | - | - | - | - | 237 |

| Total Offense | g | plays | rush | pass | total | avg/g |
|---|---|---|---|---|---|---|
| SUNSERI,Tino | 12 | 376 | 55 | 2476 | 2531 | 210.9 |
| LEWIS,DION | 11 | 197 | 956 | 0 | 956 | 86.9 |
| GRAHAM,Ray | 11 | 131 | 832 | 0 | 832 | 75.6 |
| BURNS,Chris | 12 | 21 | 49 | 0 | 49 | 4.1 |
| BOSTICK,Pat | 4 | 12 | -9 | 44 | 35 | 8.8 |
| HYNOSKI,Henry | 12 | 12 | 33 | 0 | 33 | 2.8 |
| DOUGLAS,Jason | 2 | 3 | 8 | 0 | 8 | 4.0 |
| SADDLER,Cameron | 12 | 1 | 4 | 0 | 4 | 0.3 |
| BALDWIN,Jon | 12 | 3 | 3 | 0 | 3 | 0.2 |
| STREET,Devin | 12 | 1 | 1 | 0 | 1 | 0.1 |
| HUTCHINS,Dan | 12 | 1 | -1 | 0 | -1 | -0.1 |
| JANOCKO,Andrew | 12 | 1 | -4 | 0 | -4 | -0.3 |
| TEAM | 6 | 5 | -16 | 0 | -16 | -2.7 |
| CROSS,Greg | 5 | 1 | -18 | 0 | -18 | -3.6 |
| Total | 12 | 765 | 1893 | 2520 | 4413 | 367.8 |
| Opponents | 12 | 769 | 1456 | 2195 | 3651 | 304.2 |

| Field Goals | fg | pct. | 01-19 | 20-29 | 30-39 | 40-49 | 50-99 | lg | blk |
|---|---|---|---|---|---|---|---|---|---|
| HUTCHINS,Dan | 16-23 | 69.6 | 1-1 | 5-7 | 8-9 | 2-5 | 0-1 | 42 | 0 |

| FG Sequence | PITT | Opponents |
|---|---|---|
| Utah | 42,(37),(28),(30) | (26),(21) |
| New Hampshire | (32),44 | (22) |
| Miami | 52,(27) | (28) |
| Fla. International | (30),(38),(38) | (27) |
| Notre Dame | (26),27 | (32),(50),(31) |
| Syracuse | (24) | - |
| Rutgers | (18),(34) | - |
| Louisville | (26),(42),28 | (35),30 |
| Connecticut | - | (46),(39),(25) |
| South Florida | (36),43 | (35),52 |
| West Virginia | (42) | - |
| Cincinnati | 38 | (33) |

Numbers in (parentheses) indicate field goal was made.

| Punting | no. | yds | avg | lg | tb | fc | i20 | 50+ | blk |
|---|---|---|---|---|---|---|---|---|---|
| HUTCHINS,Dan | 42 | 1896 | 45.1 | 71 | 4 | 7 | 13 | 17 | 1 |
| TEAM | 1 | 0 | 0.0 | 0 | 0 | 0 | 0 | 0 | 0 |
| Total | 43 | 1896 | 44.1 | 71 | 4 | 7 | 13 | 17 | 1 |
| Opponents | 66 | 2580 | 39.1 | 60 | 3 | 9 | 10 | 13 | 2 |

| Kickoffs | no. | yds | avg | tb | ob | retn | net | ydln |
|---|---|---|---|---|---|---|---|---|
| HARPER,Kevin | 64 | 4232 | 66.1 | 11 | 1 | | | |
| Total | 64 | 4232 | 66.1 | 11 | 1 | 21.8 | 45.0 | 25 |
| Opponents | 53 | 3337 | 63.0 | 3 | 1 | 20.8 | 43.0 | 27 |

# Pitt Statistics

| All Purpose | g | rush | rcv | pr | kr | ir | total | avg/g |
|---|---|---|---|---|---|---|---|---|
| GRAHAM,Ray | 11 | 832 | 199 | 0 | 459 | 0 | 1490 | 135.5 |
| LEWIS,DION | 11 | 956 | 216 | 0 | 0 | 0 | 1172 | 106.5 |
| BALDWIN,Jon | 12 | 3 | 810 | 0 | 0 | 0 | 813 | 67.8 |
| SADDLER,Cam | 12 | 4 | 33 | 257 | 460 | 0 | 754 | 62.8 |
| SHANAHAN,Mik | 12 | 0 | 577 | 0 | 0 | 0 | 577 | 48.1 |
| STREET,Devin | 12 | 1 | 316 | 0 | 0 | 0 | 317 | 26.4 |
| HYNOSKI,Henry | 12 | 33 | 155 | 0 | 16 | 0 | 204 | 17.0 |
| CRUZ,Mike | 12 | 0 | 189 | 0 | 0 | 0 | 189 | 15.8 |
| GARY,Ricky | 12 | 0 | 0 | 0 | 0 | 80 | 80 | 6.7 |
| DOUGLAS,Jaso | 2 | 8 | 1 | 0 | 51 | 0 | 60 | 30.0 |
| SUNSERI,Tino | 12 | 55 | 0 | 0 | 0 | 0 | 55 | 4.6 |
| BURNS,Chris | 12 | 49 | 0 | 0 | 0 | 0 | 49 | 4.1 |
| DeCICCO,Dom | 11 | 0 | 0 | 0 | 0 | 36 | 36 | 3.3 |
| TAGLIANETTI,A | 10 | 0 | 0 | 22 | 0 | 0 | 22 | 2.2 |
| MIKE,Chris | 12 | 0 | 17 | 0 | 2 | 0 | 19 | 1.6 |
| REED,Antwuan | 12 | 0 | 0 | 18 | 0 | 0 | 18 | 1.5 |
| NIX,Nate | 12 | 0 | 0 | 10 | 0 | 0 | 10 | 0.8 |
| PECORA,Marco | 10 | 0 | 0 | 0 | 10 | 0 | 10 | 1.0 |
| HOLLEY,Jarred | 12 | 0 | 0 | 0 | 0 | 10 | 10 | 0.8 |
| DeCICCO,Brock | 12 | 0 | 6 | 0 | 0 | 0 | 6 | 0.5 |
| HUTCHINS,Dan | 12 | -1 | 0 | 0 | 0 | 0 | -1 | -0.1 |
| JANOCKO,Andr | 12 | -4 | 0 | 0 | 0 | 0 | -4 | -0.3 |
| BOSTICK,Pat | 4 | -9 | 0 | 0 | 0 | 0 | -9 | -2.2 |
| TEAM | 6 | -16 | 0 | 0 | 0 | 0 | -16 | -2.7 |
| CROSS,Greg | 5 | -18 | 1 | 0 | 0 | 0 | -17 | -3.4 |
| Total | 12 | 1893 | 2520 | 307 | 998 | 126 | 5844 | 487.0 |
| Opponents | 12 | 1456 | 2195 | 83 | 1132 | 227 | 5093 | 424.4 |

# Pitt 2010 Results

| Date | Opponent | | Score | Overall | Conference | Time | Attend |
|---|---|---|---|---|---|---|---|
| 9/2/10 | at Utah | Lo | 24-27 | 0-1 | 0-0 | 3:22 | 45730 |
| 9/11/10 | NEW HAMPSHIRE | W | 38-16 | 1-1 | 0-0 | 2:59 | 50120 |
| 9/23/10 | MIAMI | L | 3-31 | 1-2 | 0-0 | 3:14 | 58115 |
| 10/2/10 | FLA. INTERNATIONAL | W | 44-17 | 2-2 | 0-0 | 3:16 | 45207 |
| 10/9/10 | at Notre Dame | L | 17-23 | 2-3 | 0-0 | 3:12 | 80795 |
| * 10/16/10 | at Syracuse | W | 45-14 | 3-3 | 1-0 | 3:21 | 40168 |
| * 10/23/10 | RUTGERS | W | 41-21 | 4-3 | 2-0 | 3:16 | 50425 |
| * 10/30/10 | LOUISVILLE | W | 20-3 | 5-3 | 3-0 | 2:50 | 48562 |
| * 11/11/10 | at Connecticut | L | 28-30 | 5-4 | 3-1 | 3:08 | 35391 |
| * 11/20/10 | at South Florida | W | 17-10 | 6-4 | 4-1 | 2:57 | 43844 |
| * 11/26/10 | WEST VIRGINIA | L | 10-35 | 6-5 | 4-2 | 3:01 | 60562 |
| * 12/4/10 | at Cincinnati | W | 28-10 | 7-5 | 5-2 | 3:03 | 27496 |

# Pitt Statistics

| | | | Tackles | | | | Sacks | Pass defense | | | Fumbles | | blkd | |
|---|---|---|---|---|---|---|---|---|---|---|---|---|---|---|
| ## | Defensive Leaders | gp | ua | a | tot | tfl/yds | no-yds | int-yds | brup | qbh | rcv-yds | ff | kick | saf |
| 31 | DeCICCO,Dom | 11 | 58 | 27 | 85 | 4.0-10 | . | 5-36 | 2 | . | . | 1 | . | . |
| 55 | GRUDER,Max | 12 | 41 | 41 | 82 | 0.5-2 | . | 1-0 | 1 | 1 | 2-0 | 1 | . | . |
| 38 | WILLIAMS,Greg | 12 | 38 | 20 | 58 | 5.5-20 | 1.0-3 | . | 2 | . | 1-32 | . | . | . |
| 98 | ALECXIH,Chas | 12 | 26 | 29 | 55 | 8.0-50 | 6.5-45 | . | 3 | 2 | . | . | . | . |
| 97 | SHEARD,Jabaal | 12 | 34 | 18 | 52 | 14.5-77 | 9.0-69 | . | 4 | 15 | 1-6 | 4 | . | . |
| 18 | HOLLEY,Jarred | 12 | 37 | 13 | 50 | 1.0-2 | . | 5-10 | 3 | . | . | 1 | . | . |
| 35 | LINDSEY,Brandon | 12 | 29 | 18 | 47 | 16.0-84 | 10.0-62 | . | 1 | 5 | . | 3 | . | . |
| 25 | HENDRICKS,J. | 12 | 23 | 19 | 42 | 1.0-2 | . | . | 3 | . | 1-0 | . | . | . |
| 22 | REED,Antwuan | 12 | 28 | 12 | 40 | . | . | 1-0 | 6 | 1 | 1-0 | 1 | 1 | . |
| 32 | ROBERTS,Tristan | 12 | 22 | 15 | 37 | 4.5-10 | . | . | . | 1 | . | . | . | . |
| 26 | GARY,Ricky | 12 | 26 | 5 | 31 | . | . | 1-80 | 5 | . | . | . | . | . |
| 94 | CARAGEIN,Myles | 12 | 22 | 8 | 30 | 4.5-21 | 2.0-15 | . | 1 | . | 1-56 | 1 | . | . |
| 40 | MASON,Dan | 3 | 9 | 7 | 16 | . | . | . | . | 1 | . | . | . | . |
| 21 | JACKSON,Buddy | 12 | 8 | 3 | 11 | . | . | . | . | . | 1-0 | . | . | . |
| 53 | TREBITZ,Joe | 12 | 6 | 4 | 10 | . | . | . | . | . | . | . | . | . |
| 59 | DONALD,Aaron | 12 | 7 | 3 | 10 | 2.0-9 | 1.0-8 | . | 1 | 5 | . | . | . | . |
| 44 | NIX,Nate | 12 | 9 | 1 | 10 | 1.0-10 | . | . | . | . | . | . | . | . |
| 41 | TAGLIANETTI,A. | 10 | 7 | 2 | 9 | 1.0-3 | . | . | . | 1 | . | . | 1 | . |
| 16 | GRAY,Kolby | 11 | 6 | 3 | 9 | . | . | . | . | . | . | . | . | . |
| 96 | HARGROVE,Justin | 9 | 5 | 3 | 8 | . | . | . | 2 | 1 | . | . | . | . |
| 23 | ADAMS,Kevin | 10 | 6 | 2 | 8 | . | . | . | . | . | . | . | . | . |
| 91 | ROMEUS,Greg | 2 | . | 7 | 7 | . | . | . | 1 | . | . | . | . | . |
| 58 | GORDON,Shane | 12 | 4 | 2 | 6 | . | . | . | . | . | . | . | . | . |
| 24 | WILLIAMS,K'Waun | 9 | 5 | . | 5 | . | . | . | 3 | . | . | . | . | . |
| 27 | HYNOSKI,Henry | 12 | 5 | . | 5 | . | . | . | . | . | . | . | . | . |
| 50 | EZELL,Tyrone | 6 | 2 | 2 | 4 | 0.5-3 | 0.5-3 | . | . | . | . | . | . | . |
| 2 | IMORU,Saheed | 11 | 1 | 2 | 3 | . | . | . | . | . | . | . | . | . |
| 90 | CLEMMINGS,TJ | 8 | 2 | 1 | 3 | 1.0-3 | . | . | . | . | . | . | . | . |
| 87 | SHANAHAN,Mike | 12 | 3 | . | 3 | . | . | . | . | . | . | . | . | . |
| 45 | TKACH,Tyler | 12 | 1 | 2 | 3 | . | . | . | . | . | . | . | . | . |
| 34 | FLEMING,Carl | 4 | 1 | . | 1 | . | . | . | . | . | . | . | . | . |
| 1 | GRAHAM,Ray | 11 | 1 | . | 1 | . | . | . | . | . | . | . | . | . |
| TM | TEAM | 6 | 1 | . | 1 | . | . | . | . | . | . | . | . | . |
| 30 | HUTCHINS,Dan | 12 | . | 1 | 1 | . | . | . | . | . | . | . | . | . |
| 39 | HARPER,Kevin | 12 | 1 | . | 1 | . | . | . | . | . | . | . | . | . |
| 60 | GASKINS,Greg | 11 | 1 | . | 1 | . | . | . | . | . | . | . | . | . |
| 8A | CAFARO,Dan | 2 | 1 | . | 1 | . | . | . | . | . | . | . | . | . |
| 51 | NUNEZ,Bernardo | 1 | 1 | . | 1 | . | . | . | . | . | . | . | . | . |
| | Total | 12 | 477 | 270 | 747 | 65-306 | 30-205 | 13-126 | 38 | 33 | 8-94 | 12 | 2 | . |
| | Opponents | 12 | 486 | 326 | 812 | 62-261 | 23-176 | 10-227 | 31 | 38 | 11-29 | 14 | 1 | . |

# Pitt Statistics

TEAM STATISTICS

| | | Rushing | | | | Receiving | | | | Passing | | | | Kick Returns | | | | Punt Returns | | | | tot |
|---|---|---|---|---|---|---|---|---|---|---|---|---|---|---|---|---|---|---|---|---|---|---|
| Date | Opponent | no. | yds | td | lg | no. | yds | td | lg | cmp-att-int | yds | td | lg | no. | yds | td | lg | no. | yds | td | lg | off |
| 9/2/10 | at Utah | 36 | 82 | 1 | 18 | 16 | 184 | 1 | 44 | 16-28-1 | 184 | 1 | 44 | 4 | 75 | 0 | 24 | 1 | 18 | 0 | 0 | 266 |
| 9/11/10 | NEW HAMPSHIRE | 29 | 169 | 3 | 64 | 25 | 276 | 2 | 56 | 25-36-1 | 276 | 2 | 56 | 3 | 70 | 0 | 27 | 3 | 26 | 0 | 20 | 445 |
| 9/23/10 | MIAMI | 36 | 128 | 0 | 42 | 13 | 104 | 0 | 33 | 13-24-2 | 104 | 0 | 33 | 6 | 116 | 0 | 26 | 4 | 37 | 0 | 29 | 232 |
| 10/2/10 | FLA. INTERNATIONAL | 36 | 300 | 4 | 79 | 15 | 169 | 1 | 28 | 15-25-0 | 169 | 1 | 28 | 4 | 102 | 0 | 54 | 2 | 32 | 0 | 18 | 469 |
| 10/9/10 | at Notre Dame | 31 | 110 | 1 | 30 | 27 | 272 | 1 | 56 | 27-39-1 | 272 | 1 | 56 | 6 | 111 | 0 | 33 | 1 | -2 | 0 | 0 | 382 |
| 10/16/10 | at Syracuse | 34 | 123 | 1 | 25 | 17 | 281 | 4 | 79 | 17-24-0 | 281 | 4 | 79 | 3 | 52 | 0 | 19 | 4 | 44 | 0 | 31 | 404 |
| 10/23/10 | RUTGERS | 39 | 206 | 2 | 27 | 22 | 307 | 3 | 46 | 22-28-1 | 307 | 3 | 46 | 4 | 73 | 0 | 40 | 5 | 76 | 0 | 23 | 513 |
| 10/30/10 | LOUISVILLE | 37 | 132 | 2 | 21 | 13 | 123 | 0 | 22 | 13-24-0 | 123 | 0 | 22 | 2 | 49 | 0 | 36 | 0 | 0 | 0 | 0 | 255 |
| 11/11/10 | at Connecticut | 34 | 143 | 3 | 29 | 20 | 220 | 1 | 42 | 20-28-2 | 220 | 1 | 42 | 7 | 153 | 0 | 29 | 2 | 15 | 0 | 13 | 363 |
| 11/20/10 | at South Florida | 38 | 150 | 1 | 22 | 11 | 142 | 1 | 36 | 11-16-0 | 142 | 1 | 36 | 1 | 30 | 0 | 30 | 2 | 55 | 0 | 23 | 292 |
| 11/26/10 | WEST VIRGINIA | 27 | 78 | 0 | 22 | 28 | 284 | 1 | 48 | 28-46-1 | 284 | 1 | 48 | 5 | 98 | 0 | 32 | 1 | 6 | 0 | 6 | 362 |
| 12/4/10 | at Cincinnati | 47 | 272 | 4 | 76 | 14 | 158 | 0 | 25 | 14-23-1 | 158 | 0 | 25 | 3 | 69 | 0 | 28 | 1 | 0 | 0 | 0 | 430 |
| PITT | | 424 | 1893 | 22 | 79 | 221 | 2520 | 15 | 79 | 221-341-10 | 2520 | 15 | 79 | 48 | 998 | 0 | 54 | 26 | 307 | 0 | 31 | 4413 |
| | | 411 | 1456 | 11 | 45 | 203 | 2195 | 15 | 71 | 203-358-13 | 2195 | 15 | 71 | 52 | 1132 | 1 | 95 | 18 | 83 | 1 | 20 | 3651 |

Games played: 12
Avg per rush: 4.5
Avg per catch: 11.4
Pass efficiency: 135.54
Kick ret avg: 20.8
Punt ret avg: 11.8
All purpose avg/game: 487.0
Total offense avg/gm: 367.8

| | | Tackles | | | | Sacks | Fumble | | Pass Defense | | | Blkd | PAT Attempts | | | | |
|---|---|---|---|---|---|---|---|---|---|---|---|---|---|---|---|---|---|
| Date | Opponent | ua | a | total | tfl-yds | no-yds | ff | fr-yds | int-yds | qbh | brup | kick | kick | rush | rcv | saf | pts |
| 9/2/10 | at Utah | 23 | 42 | 65 | 1.0-1 | 0.0-0 | 1 | 2-0 | 1-0 | 0 | 3 | 1 | 1-1 | 0 | 1 | 0 | 24 |
| 9/11/10 | NEW HAMPSHIRE | 48 | 14 | 62 | 8.0-46 | 6.0-35 | 0 | 0-0 | 1-10 | 7 | 3 | 0 | 5-5 | 0 | 0 | 0 | 38 |
| 9/23/10 | MIAMI | 42 | 14 | 56 | 3.0-20 | 2.0-17 | 0 | 0-0 | 2-0 | 6 | 5 | 0 | 0-0 | 0 | 0 | 0 | 3 |
| 10/2/10 | FLA. INTERNATIONAL | 46 | 22 | 68 | 6.0-27 | 2.0-19 | 1 | 1-6 | 0-0 | 7 | 2 | 0 | 5-5 | 0 | 0 | 0 | 44 |
| 10/9/10 | at Notre Dame | 38 | 36 | 74 | 3.0-20 | 3.0-20 | 1 | 0-0 | 0-0 | 2 | 4 | 0 | 2-2 | 0 | 0 | 0 | 17 |
| 10/16/1 | at Syracuse | 48 | 12 | 60 | 4.0-16 | 1.0-6 | 2 | 2-32 | 2-80 | 3 | 5 | 0 | 6-6 | 0 | 0 | 0 | 45 |
| 10/23/1 | RUTGERS | 39 | 20 | 59 | 10.0-58 | 7.0-53 | 3 | 1-0 | 1-0 | 4 | 6 | 0 | 5-5 | 0 | 0 | 0 | 41 |
| 10/30/1 | LOUISVILLE | 35 | 26 | 61 | 7.0-37 | 3.0-25 | 2 | 1-56 | 1-5 | 1 | 1 | 0 | 2-2 | 0 | 0 | 0 | 20 |
| 11/11/1 | at Connecticut | 45 | 24 | 69 | 4.0-14 | 1.0-4 | 1 | 0-0 | 1-0 | 0 | 2 | 0 | 4-4 | 0 | 0 | 0 | 28 |
| 11/20/1 | at South Florida | 37 | 24 | 61 | 6.0-24 | 2.0-14 | 0 | 0-0 | 1-0 | 0 | 1 | 1 | 2-2 | 0 | 0 | 0 | 17 |
| 11/26/1 | WEST VIRGINIA | 33 | 26 | 59 | 6.0-27 | 2.0-9 | 0 | 0-0 | 0-0 | 0 | 1 | 0 | 1-1 | 0 | 0 | 0 | 10 |
| 12/4/10 | at Cincinnati | 43 | 10 | 53 | 7.0-16 | 1.0-3 | 1 | 1-0 | 3-31 | 3 | 5 | 0 | 4-4 | 0 | 0 | 0 | 28 |
| PITT | | 477 | 270 | 747 | 65.0-306 | 30.0-205 | 12 | 8-94 | 13-126 | 33 | 38 | 2 | 37-37 | 0 | 1 | 0 | 315 |
| | | 486 | 326 | 812 | 62.0-261 | 23.0-176 | 14 | 11-29 | 10-227 | 38 | 31 | 1 | 27-28 | 0 | 0 | 0 | 237 |

| | | Punting | | | | | | | | | Field Goals | | | Kickoffs | | | | |
|---|---|---|---|---|---|---|---|---|---|---|---|---|---|---|---|---|---|---|
| Date | Opponent | no. | yds | avg | long | blkd | tb | fc | 50+ | i20 | md-att | long | blkd | no. | yds | avg | tb | ob |
| 9/2/10 | at Utah | 4 | 178 | 44.5 | 55 | 0 | 0 | 1 | 1 | 1 | 3-4 | 37 | 0 | 5 | 331 | 66.2 | 2 | 0 |
| 9/11/10 | NEW HAMPSHIRE | 3 | 158 | 52.7 | 56 | 0 | 1 | 0 | 3 | 2 | 1-2 | 32 | 0 | 7 | 466 | 66.6 | 1 | 0 |
| 9/23/10 | MIAMI | 8 | 364 | 45.5 | 59 | 0 | 0 | 1 | 4 | 2 | 1-2 | 27 | 0 | 2 | 140 | 70.0 | 1 | 0 |
| 10/2/10 | FLA. INTERNATIONAL | 1 | 38 | 38.0 | 38 | 0 | 0 | 0 | 0 | 1 | 3-3 | 38 | 0 | 8 | 515 | 64.4 | 2 | 0 |
| 10/9/10 | at Notre Dame | 3 | 142 | 47.3 | 50 | 0 | 0 | 1 | 1 | 1 | 1-2 | 26 | 0 | 4 | 266 | 66.5 | 0 | 0 |
| 10/16/1 | at Syracuse | 5 | 250 | 50.0 | 54 | 0 | 0 | 0 | 4 | 2 | 1-1 | 24 | 0 | 8 | 534 | 66.8 | 0 | 0 |
| 10/23/1 | RUTGERS | 3 | 87 | 29.0 | 44 | 1 | 0 | 0 | 0 | 0 | 2-2 | 34 | 0 | 8 | 558 | 69.8 | 3 | 0 |
| 10/30/1 | LOUISVILLE | 3 | 147 | 49.0 | 71 | 0 | 1 | 2 | 1 | 1 | 2-3 | 42 | 0 | 5 | 326 | 65.2 | 0 | 0 |
| 11/11/1 | at Connecticut | 6 | 230 | 38.3 | 56 | 0 | 0 | 1 | 2 | 1 | 0-0 | 0 | 0 | 5 | 328 | 65.6 | 0 | 0 |
| 11/20/1 | at South Florida | 4 | 170 | 42.5 | 46 | 0 | 1 | 1 | 0 | 1 | 1-2 | 36 | 0 | 4 | 273 | 68.2 | 2 | 0 |
| 11/26/1 | WEST VIRGINIA | 1 | 44 | 44.0 | 44 | 0 | 0 | 0 | 0 | 1 | 1-1 | 42 | 0 | 3 | 204 | 68.0 | 0 | 0 |
| 12/4/10 | at Cincinnati | 2 | 88 | 44.0 | 50 | 0 | 1 | 0 | 1 | 0 | 0-1 | 0 | 0 | 5 | 291 | 58.2 | 0 | 1 |
| PITT | | 43 | 1896 | 44.1 | 71 | 1 | 4 | 7 | 17 | 13 | 16-23 | 42 | 0 | 64 | 4232 | 66.1 | 11 | 1 |
| | | 66 | 2580 | 39.1 | 60 | 2 | 3 | 9 | 13 | 10 | 14-16 | 50 | 0 | 53 | 3337 | 63.0 | 3 | 1 |

# Pitt Statistics

OPPONENT STATISTICS

| | | Rushing | | | | Receiving | | | | Passing | | | | Kick Returns | | | | Punt Returns | | | | tot |
|---|---|---|---|---|---|---|---|---|---|---|---|---|---|---|---|---|---|---|---|---|---|---|
| Date | Opponent | no. | yds | td | lg | no. | yds | td | lg | cmp-att-int | yds | td | lg | no. | yds | td | lg | no. | yds | td | lg | off |
| 9/2/10 | at Utah | 27 | 122 | 0 | 21 | 21 | 283 | 3 | 61 | 21-36-1 | 283 | 3 | 61 | 3 | 63 | 0 | 24 | 1 | -2 | 0 | 0 | 405 |
| 9/11/10 | NEW HAMPSHIRE | 35 | 73 | 1 | 19 | 21 | 225 | 1 | 38 | 21-37-1 | 225 | 1 | 38 | 6 | 102 | 0 | 27 | 1 | 1 | 0 | 1 | 298 |
| 9/23/10 | MIAMI | 35 | 100 | 2 | 27 | 21 | 248 | 2 | 39 | 21-32-2 | 248 | 2 | 39 | 1 | 17 | 0 | 17 | 3 | 3 | 0 | 2 | 348 |
| 10/2/10 | FLA. INTERNATIONAL | 32 | 93 | 2 | 22 | 23 | 223 | 0 | 24 | 23-38-0 | 223 | 0 | 24 | 6 | 104 | 0 | 29 | 0 | 0 | 0 | 0 | 316 |
| 10/9/10 | at Notre Dame | 31 | 87 | 1 | 10 | 24 | 242 | 1 | 37 | 24-39-0 | 242 | 1 | 37 | 4 | 83 | 0 | 25 | 2 | -2 | 0 | 0 | 329 |
| 10/16/10 | at Syracuse | 25 | 77 | 1 | 18 | 25 | 231 | 1 | 41 | 25-46-2 | 231 | 1 | 41 | 8 | 186 | 0 | 31 | 4 | 34 | 0 | 20 | 308 |
| 10/23/10 | RUTGERS | 36 | 95 | 1 | 15 | 10 | 108 | 1 | 27 | 10-22-1 | 108 | 1 | 27 | 5 | 122 | 0 | 38 | 3 | 40 | 1 | 7 | 203 |
| 10/30/10 | LOUISVILLE | 32 | 103 | 0 | 21 | 13 | 82 | 0 | 18 | 13-23-1 | 82 | 0 | 18 | 5 | 113 | 0 | 53 | 0 | 0 | 0 | 0 | 185 |
| 11/11/10 | at Connecticut | 46 | 249 | 0 | 31 | 9 | 100 | 2 | 36 | 9-20-1 | 100 | 2 | 36 | 5 | 171 | 1 | 95 | 2 | -3 | 0 | 0 | 349 |
| 11/20/10 | at South Florida | 37 | 153 | 1 | 45 | 15 | 132 | 0 | 37 | 15-29-1 | 132 | 0 | 37 | 2 | 27 | 0 | 15 | 1 | 12 | 0 | 12 | 285 |
| 11/26/10 | WEST VIRGINIA | 39 | 148 | 2 | 24 | 9 | 212 | 3 | 71 | 9-12-0 | 212 | 3 | 71 | 3 | 80 | 0 | 30 | 0 | 0 | 0 | 0 | 360 |
| 12/4/10 | at Cincinnati | 36 | 156 | 0 | 19 | 12 | 109 | 1 | 26 | 12-24-3 | 109 | 1 | 26 | 4 | 64 | 0 | 20 | 1 | 0 | 0 | 0 | 265 |
| Opponents | | 411 | 1456 | 11 | 45 | 203 | 2195 | 15 | 71 | 203-358-13 | 2195 | 15 | 71 | 52 | 1132 | 1 | 95 | 18 | 83 | 1 | 20 | 3651 |
| | | 424 | 1893 | 22 | 79 | 221 | 2520 | 15 | 79 | 221-341-10 | 2520 | 15 | 79 | 48 | 998 | 0 | 54 | 26 | 307 | 0 | 31 | 4413 |

Games played: 12
Avg per rush: 3.5
Avg per catch: 10.8
Pass efficiency: 114.77
Kick ret avg: 21.8
Punt ret avg: 4.6
All purpose avg/game: 424.4
Total offense avg/gm: 304.2

| | | Tackles | | | | Sacks | Fumble | | Pass Defense | | | Blkd | PAT Attempts | | | | |
|---|---|---|---|---|---|---|---|---|---|---|---|---|---|---|---|---|---|
| Date | Opponent | ua | a | total | tfl-yds | no-yds | ff | fr-yds | int-yds | qbh | brup | kick | kick | rush | rcv | saf | pts |
| 9/2/10 | at Utah | 26 | 52 | 78 | 4.0-24 | 2.0-16 | 0 | 1-0 | 1-2 | 0 | 4 | 0 | 3-3 | 0 | 0 | 0 | 27 |
| 9/11/10 | NEW HAMPSHIRE | 41 | 26 | 67 | 3.0-19 | 2.0-18 | 1 | 0-0 | 1-3 | 3 | 3 | 0 | 1-2 | 0 | 0 | 0 | 16 |
| 9/23/10 | MIAMI | 40 | 30 | 70 | 9.0-53 | 5.0-45 | 0 | 1-0 | 2-74 | 3 | 0 | 0 | 4-4 | 0 | 0 | 0 | 31 |
| 10/2/10 | FLA. INTERNATIONAL | 42 | 16 | 58 | 2.0-2 | 0.0-0 | 1 | 1-0 | 0-0 | 3 | 2 | 0 | 2-2 | 0 | 0 | 0 | 17 |
| 10/9/10 | at Notre Dame | 41 | 34 | 75 | 6.0-18 | 2.0-14 | 1 | 1-0 | 1-15 | 4 | 4 | 0 | 2-2 | 0 | 0 | 0 | 23 |
| 10/16/1 | at Syracuse | 42 | 20 | 62 | 6.0-24 | 2.0-17 | 0 | 0-0 | 0-0 | 2 | 1 | 0 | 2-2 | 0 | 0 | 0 | 14 |
| 10/23/1 | RUTGERS | 45 | 29 | 74 | 6.0-22 | 1.0-10 | 2 | 1-0 | 1-25 | 5 | 0 | 1 | 3-3 | 0 | 0 | 0 | 21 |
| 10/30/1 | LOUISVILLE | 37 | 26 | 63 | 6.0-15 | 0.0-0 | 0 | 0-0 | 0-0 | 6 | 6 | 0 | 0-0 | 0 | 0 | 0 | 3 |
| 11/11/1 | at Connecticut | 42 | 28 | 70 | 5.0-25 | 3.0-14 | 2 | 1-0 | 2-54 | 0 | 1 | 0 | 3-3 | 0 | 0 | 0 | 30 |
| 11/20/1 | at South Florida | 31 | 36 | 67 | 7.0-36 | 4.0-28 | 1 | 1-0 | 0-0 | 0 | 0 | 0 | 1-1 | 0 | 0 | 0 | 10 |
| 11/26/1 | WEST VIRGINIA | 46 | 15 | 61 | 3.0-16 | 2.0-14 | 5 | 3-29 | 1-53 | 11 | 6 | 0 | 5-5 | 0 | 0 | 0 | 35 |
| 12/4/10 | at Cincinnati | 53 | 14 | 67 | 5.0-7 | 0.0-0 | 1 | 1-0 | 1-1 | 1 | 4 | 0 | 1-1 | 0 | 0 | 0 | 10 |
| Opponents | | 486 | 326 | 812 | 62.0-261 | 23.0-176 | 14 | 11-29 | 10-227 | 38 | 31 | 1 | 27-28 | 0 | 0 | 0 | 237 |
| | | 477 | 270 | 747 | 65.0-306 | 30.0-205 | 12 | 8-94 | 13-126 | 33 | 38 | 2 | 37-37 | 0 | 1 | 0 | 315 |

| | | Punting | | | | | | | | | Field Goals | | | Kickoffs | | | | |
|---|---|---|---|---|---|---|---|---|---|---|---|---|---|---|---|---|---|---|
| Date | Opponent | no. | yds | avg | long | blkd | tb | fc | 50+ | i20 | md-att | long | blkd | no. | yds | avg | tb | ob |
| 9/2/10 | at Utah | 4 | 125 | 31.2 | 51 | 1 | 0 | 1 | 1 | 1 | 2-2 | 26 | 0 | 5 | 316 | 63.2 | 1 | 0 |
| 9/11/10 | NEW HAMPSHIRE | 8 | 280 | 35.0 | 52 | 0 | 0 | 0 | 1 | 0 | 1-1 | 22 | 0 | 4 | 271 | 67.8 | 1 | 0 |
| 9/23/10 | MIAMI | 6 | 267 | 44.5 | 60 | 0 | 0 | 0 | 2 | 1 | 1-1 | 28 | 0 | 6 | 385 | 64.2 | 0 | 0 |
| 10/2/10 | FLA. INTERNATIONAL | 5 | 173 | 34.6 | 43 | 0 | 0 | 0 | 0 | 0 | 1-1 | 27 | 0 | 4 | 234 | 58.5 | 0 | 0 |
| 10/9/10 | at Notre Dame | 5 | 233 | 46.6 | 51 | 0 | 0 | 0 | 2 | 3 | 3-3 | 50 | 0 | 6 | 378 | 63.0 | 0 | 0 |
| 10/16/1 | at Syracuse | 6 | 269 | 44.8 | 53 | 0 | 0 | 1 | 2 | 0 | 0-0 | 0 | 0 | 3 | 198 | 66.0 | 0 | 0 |
| 10/23/1 | RUTGERS | 9 | 398 | 44.2 | 56 | 0 | 1 | 0 | 4 | 1 | 0-0 | 0 | 0 | 4 | 242 | 60.5 | 0 | 0 |
| 10/30/1 | LOUISVILLE | 4 | 179 | 44.8 | 58 | 0 | 1 | 1 | 1 | 0 | 1-2 | 35 | 0 | 2 | 125 | 62.5 | 0 | 0 |
| 11/11/1 | at Connecticut | 5 | 196 | 39.2 | 43 | 0 | 0 | 2 | 0 | 2 | 3-3 | 46 | 0 | 7 | 432 | 61.7 | 0 | 0 |
| 11/20/1 | at South Florida | 6 | 161 | 26.8 | 37 | 1 | 0 | 3 | 0 | 2 | 1-2 | 35 | 0 | 3 | 198 | 66.0 | 1 | 1 |
| 11/26/1 | WEST VIRGINIA | 4 | 143 | 35.8 | 46 | 0 | 1 | 1 | 0 | 0 | 0-0 | 0 | 0 | 6 | 372 | 62.0 | 0 | 0 |
| 12/4/10 | at Cincinnati | 4 | 156 | 39.0 | 46 | 0 | 0 | 0 | 0 | 0 | 1-1 | 33 | 0 | 3 | 186 | 62.0 | 0 | 0 |
| Opponents | | 66 | 2580 | 39.1 | 60 | 2 | 3 | 9 | 13 | 10 | 14-16 | 50 | 0 | 53 | 3337 | 63.0 | 3 | 1 |
| | | 43 | 1896 | 44.1 | 71 | 1 | 4 | 7 | 17 | 13 | 16-23 | 42 | 0 | 64 | 4232 | 66.1 | 11 | 1 |

# Pitt Statistics

INDIVIDUAL GAME HIGHS

| | | |
|---|---|---|
| Rushes | 42 | LEWIS,DION at Cincinnati (12/4/10) |
| Yards Rushing | 277 | GRAHAM,Ray vs Fla. International (10/2/10) |
| TD Rushes | 4 | LEWIS,DION at Cincinnati (12/4/10) |
| Long Rush | 79 | GRAHAM,Ray vs Fla. International (10/2/10) |
| Pass attempts | 46 | SUNSERI,Tino vs West Virginia (11/26/10) |
| Pass completions | 28 | SUNSERI,Tino vs West Virginia (11/26/10) |
| Yards Passing | 307 | SUNSERI,Tino vs Rutgers (10/23/10) |
| TD Passes | 4 | SUNSERI,Tino at Syracuse (10/16/10) |
| Long Pass | 79 | SUNSERI,Tino at Syracuse (10/16/10) |
| Receptions | 9 | BALDWIN,Jon at Notre Dame (10/9/10) |
| Yards Receiving | 139 | BALDWIN,Jon vs Rutgers (10/23/10) |
| TD Receptions | 2 | CRUZ,Mike vs Rutgers (10/23/10) |
| Long Reception | 79 | STREET,Devin at Syracuse (10/16/10) |
| Field Goals | 3 | HUTCHINS,Dan at Utah (9/2/10) |
| | 3 | HUTCHINS,Dan vs Fla. International (10/2/10) |
| Long Field Goal | 42 | HUTCHINS,Dan vs Louisville (10/30/10) |
| | 42 | HUTCHINS,Dan vs West Virginia (11/26/10) |
| Punts | 8 | HUTCHINS,Dan vs Miami (9/23/10) |
| Punting Avg | 52.7 | HUTCHINS,Dan vs New Hampshire (9/11/10) |
| Long Punt | 71 | HUTCHINS,Dan vs Louisville (10/30/10) |
| Long Punt Return | 31 | SADDLER,Cameron at Syracuse (10/16/10) |
| Long Kickoff Return | 54 | GRAHAM,Ray vs Fla. International (10/2/10) |
| Tackles | 13 | GRUDER,Max at Notre Dame (10/9/10) |
| | 13 | DeCICCO,Dom at South Florida (11/20/10) |
| Sacks | 3.0 | ALECXIH,Chas vs New Hampshire (9/11/10) |
| | 3.0 | LINDSEY,Brandon vs Rutgers (10/23/10) |
| Tackles For Loss | 4.0 | LINDSEY,Brandon vs Rutgers (10/23/10) |
| Interceptions | 2 | DeCICCO,Dom at Cincinnati (12/4/10) |

# Pitt Statistics

TEAM GAME HIGHS

| | | |
|---|---|---|
| Rushes | 47 | at Cincinnati (12/4/10) |
| Yards Rushing | 300 | vs Fla. International (10/2/10) |
| Yards Per Rush | 8.3 | vs Fla. International (10/2/10) |
| TD Rushes | 4 | vs Fla. International (10/2/10) |
| | 4 | at Cincinnati (12/4/10) |
| Pass attempts | 46 | vs West Virginia (11/26/10) |
| Pass completions | 28 | vs West Virginia (11/26/10) |
| Yards Passing | 307 | vs Rutgers (10/23/10) |
| Yards Per Pass | 11.7 | at Syracuse (10/16/10) |
| TD Passes | 4 | at Syracuse (10/16/10) |
| Total Plays | 73 | vs West Virginia (11/26/10) |
| Total Offense | 513 | vs Rutgers (10/23/10) |
| Yards Per Play | 7.7 | vs Fla. International (10/2/10) |
| Points | 45 | at Syracuse (10/16/10) |
| Sacks By | 7 | vs Rutgers (10/23/10) |
| First Downs | 24 | vs Rutgers (10/23/10) |
| Penalties | 12 | at Utah (9/2/10) |
| Penalty Yards | 116 | at South Florida (11/20/10) |
| Turnovers | 4 | vs West Virginia (11/26/10) |
| Interceptions By | 3 | at Cincinnati (12/4/10) |

# Pitt Statistics

OPPONENT INDIVIDUAL GAME HIGHS

| | | |
|---|---|---|
| Rushes | 37 | TODMAN, Jordan, at Connecticut (11/11/10) |
| Yards Rushing | 222 | TODMAN, Jordan, at Connecticut (11/11/10) |
| TD Rushes | 2 | Perry, Darriet, vs Fla. International (10/2/10) |
| | 2 | CLARKE, Ryan, vs West Virginia (11/26/10) |
| Long Rush | 45 | MITCHELL, Terre, at South Florida (11/20/10) |
| Pass attempts | 46 | NASSIB, Ryan, at Syracuse (10/16/10) |
| Pass completions | 25 | NASSIB, Ryan, at Syracuse (10/16/10) |
| Yards Passing | 283 | WYNN, Jordan, at Utah (9/2/10) |
| TD Passes | 3 | WYNN, Jordan, at Utah (9/2/10) |
| | 3 | SMITH, Geno, vs West Virginia (11/26/10) |
| Long Pass | 71 | SMITH, Geno, vs West Virginia (11/26/10) |
| Receptions | 12 | Jeannot, Chris, vs New Hampshire (9/11/10) |
| Yards Receiving | 155 | CHRISTOPHER, De, at Utah (9/2/10) |
| TD Receptions | 2 | BROOKS, Jereme, at Utah (9/2/10) |
| | 2 | AUSTIN, Tavon, vs West Virginia (11/26/10) |
| Long Reception | 71 | AUSTIN, Tavon, vs West Virginia (11/26/10) |
| Field Goals | 3 | RUFFER, D., at Notre Dame (10/9/10) |
| | 3 | TEGGART, Dave, at Connecticut (11/11/10) |
| Long Field Goal | 50 | RUFFER, D., at Notre Dame (10/9/10) |
| Punts | 9 | DELLAGANNA, Ted, vs Rutgers (10/23/10) |
| Punting Avg | 47.3 | PHILPOTT, Chris, vs Louisville (10/30/10) |
| Long Punt | 60 | Bosher, M., vs Miami (9/23/10) |
| Long Punt Return | 20 | HOLMES, Mike, at Syracuse (10/16/10) |
| Long Kickoff Return | 95 | WILLIAMS, Nick, at Connecticut (11/11/10) |
| Tackles | 12 | HOGUE, Doug, at Syracuse (10/16/10) |
| Sacks | 2.0 | Smith, A., vs Miami (9/23/10) |
| Tackles For Loss | 3.0 | Smith, A., vs Miami (9/23/10) |
| Interceptions | 1 | BLECHEN, Brian, at Utah (9/2/10) |
| | 1 | McGuinness, R., vs New Hampshire (9/11/10) |
| | 1 | Van Dyke, D., vs Miami (9/23/10) |
| | 1 | Hill, R., vs Miami (9/23/10) |
| | 1 | SMITH, H., at Notre Dame (10/9/10) |
| | 1 | NOONAN, Charlie, vs Rutgers (10/23/10) |
| | 1 | JUNIOR, Jerome, at Connecticut (11/11/10) |
| | 1 | GRATZ, Dwayne, at Connecticut (11/11/10) |
| | 1 | HOGAN, Brandon, vs West Virginia (11/26/10) |
| | 1 | CHEATHAM, C., at Cincinnati (12/4/10) |

# PITT STATISTICS

PITT Inside Opponent Red-Zone

| Date | Opponent | | Score | Times In RZ | Times Scored | Total Pts | TDs | Rush TDs | Pass TDs | FGs Made | Failed to score inside RZ FGA | Down | Int | Fumb | Half | Game |
|---|---|---|---|---|---|---|---|---|---|---|---|---|---|---|---|---|
| 9/2/10 | at Utah | L | 24-27 | 4 | 4 | 16 | 1 | 1 | 0 | 3 | 0 | 0 | 0 | 0 | 0 | 0 |
| 9/11/10 | NEW HAMPSHIRE | W | 38-16 | 4 | 4 | 24 | 3 | 2 | 1 | 1 | 0 | 0 | 0 | 0 | 0 | 0 |
| 9/23/10 | MIAMI | L | 3-31 | 3 | 1 | 3 | 0 | 0 | 0 | 1 | 0 | 0 | 1 | 0 | 1 | 0 |
| 10/2/10 | FLA. INTERNATIONAL | W | 44-17 | 4 | 4 | 24 | 3 | 2 | 1 | 1 | 0 | 0 | 0 | 0 | 0 | 0 |
| 10/9/10 | at Notre Dame | L | 17-23 | 4 | 2 | 10 | 1 | 1 | 0 | 1 | 1 | 0 | 0 | 1 | 0 | 0 |
| 10/16/10 | at Syracuse | W | 45-14 | 4 | 4 | 24 | 3 | 1 | 2 | 1 | 0 | 0 | 0 | 0 | 0 | 0 |
| 10/23/10 | RUTGERS | W | 41-21 | 5 | 5 | 27 | 3 | 1 | 2 | 2 | 0 | 0 | 0 | 0 | 0 | 0 |
| 10/30/10 | LOUISVILLE | W | 20-3 | 4 | 3 | 13 | 1 | 1 | 0 | 2 | 1 | 0 | 0 | 0 | 0 | 0 |
| 11/11/10 | at Connecticut | L | 28-30 | 4 | 4 | 28 | 4 | 3 | 1 | 0 | 0 | 0 | 0 | 0 | 0 | 0 |
| 11/20/10 | at South Florida | W | 17-10 | 2 | 2 | 10 | 1 | 0 | 1 | 1 | 0 | 0 | 0 | 0 | 0 | 0 |
| 11/26/10 | WEST VIRGINIA | L | 10-35 | 2 | 1 | 7 | 1 | 0 | 1 | 0 | 0 | 0 | 0 | 1 | 0 | 0 |
| 12/4/10 | at Cincinnati | W | 28-10 | 5 | 2 | 14 | 2 | 2 | 0 | 0 | 1 | 0 | 1 | 1 | 0 | 0 |
| | Totals | | | 45 | 36 | 200 | 23 | 14 | 9 | 13 | 3 | 0 | 2 | 3 | 1 | 0 |
| | 36 of 45 (80.0%) | | | | | | | | | | | | | | | |

Opponents Inside PITT Red-Zone

| Date | Opponent | | Score | Times In RZ | Times Scored | Total Pts | TDs | Rush TDs | Pass TDs | FGs Made | Failed to score inside RZ FGA | Down | Int | Fumb | Half | Game |
|---|---|---|---|---|---|---|---|---|---|---|---|---|---|---|---|---|
| 9/2/10 | at Utah | L | 24-27 | 5 | 4 | 20 | 2 | 0 | 2 | 2 | 0 | 0 | 1 | 0 | 0 | 0 |
| 9/11/10 | NEW HAMPSHIRE | W | 38-16 | 3 | 3 | 16 | 2 | 1 | 1 | 1 | 0 | 0 | 0 | 0 | 0 | 0 |
| 9/23/10 | MIAMI | L | 3-31 | 5 | 5 | 31 | 4 | 2 | 2 | 1 | 0 | 0 | 0 | 0 | 0 | 0 |
| 10/2/10 | FLA. INTERNATIONAL | W | 44-17 | 3 | 3 | 17 | 2 | 2 | 0 | 1 | 0 | 0 | 0 | 0 | 0 | 0 |
| 10/9/10 | at Notre Dame | L | 17-23 | 5 | 4 | 20 | 2 | 1 | 1 | 2 | 0 | 0 | 0 | 0 | 1 | 0 |
| 10/16/10 | at Syracuse | W | 45-14 | 3 | 2 | 14 | 2 | 1 | 1 | 0 | 0 | 1 | 0 | 0 | 0 | 0 |
| 10/23/10 | RUTGERS | W | 41-21 | 1 | 1 | 7 | 1 | 1 | 0 | 0 | 0 | 0 | 0 | 0 | 0 | 0 |
| 10/30/10 | LOUISVILLE | W | 20-3 | 2 | 1 | 3 | 0 | 0 | 0 | 1 | 1 | 0 | 0 | 0 | 0 | 0 |
| 11/11/10 | at Connecticut | L | 28-30 | 2 | 2 | 10 | 1 | 0 | 1 | 1 | 0 | 0 | 0 | 0 | 0 | 0 |
| 11/20/10 | at South Florida | W | 17-10 | 1 | 1 | 3 | 0 | 0 | 0 | 1 | 0 | 0 | 0 | 0 | 0 | 0 |
| 11/26/10 | WEST VIRGINIA | L | 10-35 | 5 | 4 | 28 | 4 | 2 | 2 | 0 | 0 | 1 | 0 | 0 | 0 | 0 |
| 12/4/10 | at Cincinnati | W | 28-10 | 3 | 2 | 10 | 1 | 0 | 1 | 1 | 0 | 0 | 1 | 0 | 0 | 0 |
| | Totals | | | 38 | 32 | 179 | 21 | 10 | 11 | 11 | 1 | 2 | 2 | 0 | 1 | 0 |
| | 32 of 38 (84.2%) | | | | | | | | | | | | | | | |

# 2010 Big East & NCAA Rankings

## 2010 Individual Big East & NCAA Rankings

**BIG EAST INDIVIDUAL RANKINGS (Top 3)**

| Individual | Category | Avg./Rating | Big East |
|---|---|---|---|
| Dan Hutchins | Punting | 45.1 yards/punt | 1st |
| | PAT Kicking Pct. | 100.0 pct. (37-37) | T-1st |
| | Scoring (kick) | 7.1 points/game | 2nd |
| | Field Goals | 1.33 field goals/game | 3rd |
| Brandon Lindsey | Tackles for Loss | 1.33 TFLs/game | 1st |
| | Sacks | 0.83 sacks/game | 2nd |
| Jabaal Sheard | Forced Fumbles | 0.33 forced fumbles/game | T-1st |
| | Tackles for Loss | 1.21 TFLs/game | T-2nd |
| | Sacks | 0.75 sacks/game | T-3rd |
| Dom DeCicco | Interceptions | 0.45 interceptions/game | 2nd |
| Cameron Saddler | Punt Return Average | 10.7 yards/return | 2nd |
| Jarred Holley | Interceptions | 0.42 interceptions/game | T-3rd |
| Tino Sunseri | Pass Efficiency | 139.3 rating | 2nd |
| | Passing | 206.3 yards/game | 3rd |
| | Total Offense | 210.9 yards/game | 3rd |
| Ray Graham | All Purpose | 135.5 yards/game | 3rd |
| Dion Lewis | Scoring (TDs) | 6.5 points/game | 3rd |

**NCAA INDIVIDUAL RANKINGS (Top 30)**

| Individual | Category | Avg./Rating | NCAA |
|---|---|---|---|
| Jabaal Sheard | Forced Fumbles | 0.33 forced fumbles/game | T-5th |
| | Pass Sacks | 0.75 sacks/game | T-21st |
| Dom DeCicco | Interceptions | 0.45 interceptions/game | T-11th |
| Brandon Lindsey | Pass Sacks | 0.83 sacks/game | T-12th |
| | Tackles for Loss | 1.33 TFLs/game | T-19th |
| Jarred Holley | Interceptions | 0.42 interceptions/game | T-15th |
| Cameron Saddler | Punt Returns | 10.71 yards/return | 24th |
| Dan Hutchins | Field Goals | 1.33 field goals/game | T-26th |

## 2010 Team Big East & NCAA Rankings

**BIG EAST TEAM RANKINGS (Top 3)**

| Category | Avg./Rating | Big East |
|---|---|---|
| Punting | 40.3 net yards/punt | 1st |
| Time of Possession | 32:16 min./game | 1st |
| Kickoff Coverage | 45.0 net yards/kick | 1st |
| PAT Kicking | 100.0 pct. (37-37) | T-1st |
| Pass Efficiency | 135.5 rating | 2nd |
| Rushing Defense | 121.3 yards/game | 2nd |
| Punt Return Avg. | 11.8 yards/return | 2nd |
| Interceptions | 13 total interceptions | T-2nd |
| Pass Offense | 210.0 yards/game | 3rd |
| Third Down Conv. | 41.7 pct. (68-163) | 3rd |
| Sacks By | 2.50 sacks by/game | 3rd |
| Sacks Against | 1.92 sacks/game | 3rd |

**NCAA TEAM RANKINGS (Top 30)**

| Category | Avg./Rating | NCAA |
|---|---|---|
| Net Punting | 40.30 net yards/punt | 6th |
| Punt Rtn. Defense | 4.61 yards/return | 11th |
| Total Defense | 304.25 yards/game | 11th |
| Time of Possession | 32:16 min./game | T-13th |
| Pass Defense | 182.92 yards/game | 17th |
| Rushing Defense | 121.33 yards/game | 18th |
| Scoring Defense | 19.75 points/game | 22nd |
| Pass Sacks | 2.50 sacks/game | T-24th |
| Punt Returns | 11.81 yards/return | 24th |
| Pass Efficiency Defense | 114.77 rating | 28th |

# 2010 Honors & Awards

**Jon Baldwin — Wide Receiver**
All-Big East (first team)
Coaching Staff Offensive Player of the Game (Rutgers)
Biletnikoff Award Watch List
Maxwell Award Watch List

**Myles Caragein — Defensive Lineman**
Coaching Staff Defensive Player of the Game (USF)

**Mike Cruz — Tight End**
John Mackey Tight End of the Week (Oct. 25)

**Dom DeCicco — Defensive Back**
All-Big East (first team)
Coaching Staff Defensive Player of the Game (Syracuse)
Coaching Staff Defensive Player of the Game (Louisville)
Coaching Staff Defensive Player of the Game (USF)
Jim Thorpe Award Watch List

**Ray Graham — Running Back**
Big East Offensive Player of the Week (Oct. 4)
Rivals Big East Offensive Player of the Week (Oct. 4)
Coaching Staff Offensive Player of the Game (FIU)

**Kevin Harper — Placekicker**
Coaching Staff Special Teams Player of the Game (USF)

**Jarred Holley — Defensive Back**
All-Big East (second team)

**Dan Hutchins — Placekicker/Punter**
All-Big East (first team, punter)
Ray Guy Award Semifinalist
Phil Steele Midseason All-America Team (first team, punter)
Big East Special Teams Player of the Week (Oct. 4)
Big East Special Teams Player of the Week (Oct. 18)
Coaching Staff Special Teams Player of the Game (New Hampshire)
Lou Groza Award Watch List
Ray Guy Award Watch List

**Buddy Jackson — Defensive Back**
Coaching Staff Special Teams Player of the Game (Syracuse)

**Dion Lewis — Running Back**
Big East Offensive Player of the Week (Dec. 6)
Coaching Staff Offensive Player of the Game (USF)
Doak Walker Award Watch List
Maxwell Award Watch List
Walter Camp Award Watch List

**Brandon Lindsey — Defensive Lineman**
All-Big East (second team)
Coaching Staff Defensive Player of the Game (Rutgers)
Ted Hendricks Defensive End of the Year Mid-Season Watch List

**Jason Pinkston — Offensive Lineman**
All-Big East (first team)
Outland Trophy Watch List
Rotary Lombardi Award Watch List

**Greg Romeus — Defensive Lineman**
Bronko Nagurski Trophy Watch List
Chuck Bednarik Award Watch List
Lott Trophy Watch List
Rotary Lombardi Award Watch List
Ted Hendricks Defensive End of the Year Preseason Watch List

**Cameron Saddler — Wide Receiver/Returner**
Coaching Staff Special Teams Player of the Game (Rutgers)

**Mike Shanahan — Wide Receiver**
Coaching Staff Offensive Player of the Game (Louisville)

**Jabaal Sheard — Defensive Lineman**
Big East Defensive Player of the Year
All-Big East (unanimous first team)
AFCA All-America Team
Ted Hendricks Defensive End of the Year Finalist
Coaching Staff Defensive Player of the Game (New Hampshire)
Coaching Staff Defensive Player of the Game (Rutgers)

**Tino Sunseri — Quarterback**
Coaching Staff Offensive Player of the Game (New Hampshire)
Coaching Staff Offensive Player of the Game (Syracuse)

**Joe Trebitz — Linebacker**
Coaching Staff Special Teams Player of the Game (Louisville)

# 2010 Game-By-Game Starting Lineups

## Offense

| GAME | SE/X Rec. | LT | LG | C | RG | RT | TE/Y Rec. | FL/Z Rec. | QB | FB | TB |
|---|---|---|---|---|---|---|---|---|---|---|---|
| **Utah** | Shanahan | Pinkston | Jacobson | Karabin | Gaskins | L. Nix | Cruz | Baldwin | Sunseri | Hynoski | Lewis |
| **New Hampshire** | Shanahan | Pinkston | Jacobson | Karabin | Gaskins | L. Nix | Cruz | Baldwin | Sunseri | Hynoski | Lewis |
| **Miami (Fla.)** | Shanahan | Pinkston | Jacobson | Karabin | Gaskins | L. Nix | Cruz | Baldwin | Sunseri | Hynoski | Lewis |
| **FIU** | Shanahan | Pinkston | Jacobson | Karabin | L. Nix | Gibbs | Cruz | Baldwin | Sunseri | Hynoski | Graham |
| **Notre Dame** | Shanahan | Pinkston | Jacobson | Karabin | L. Nix | Gibbs | Cruz | Baldwin | Sunseri | Street* | Lewis |
| **Syracuse** | Street | Pinkston | Jacobson | Karabin | L. Nix | Gibbs | B. DeCicco | Baldwin | Sunseri | Hynoski | Lewis |
| **Rutgers** | Shanahan | Pinkston | Jacobson | Karabin | L. Nix | Gibbs | Cruz | Baldwin | Sunseri | Hynoski | Graham# |
| **Louisville** | Shanahan | Pinkston | Jacobson | Karabin | L. Nix | Gibbs | Cruz | Baldwin | Sunseri | Hynoski | Lewis |
| **Connecticut** | Shanahan | Pinkston | Jacobson | Karabin | L. Nix | Gibbs | Cruz | Baldwin | Sunseri | B. DeCicco^ | Lewis |
| **USF** | Shanahan | Pinkston | Jacobson | Karabin | L. Nix | Gibbs | Cruz | Baldwin | Sunseri | Hynoski | Lewis |
| **West Virginia** | Street | Pinkston | Jacobson | Karabin | Gaskins | Gibbs | Cruz | Baldwin | Sunseri | B. DeCicco^ | Lewis |
| **Cincinnati** | Shanahan | Pinkston | Jacobson | Karabin | L. Nix | Gibbs | Cruz | Baldwin | Sunseri | Hynoski | Lewis |

** Pitt started three wide receivers and no fullback vs. Notre Dame*

*# Pitt started three wide receivers and a fullback vs. Rutgers*

*^ Pitt started two tight ends and no fullback vs. Connecticut and West Virginia*

## Defense

| GAME | DE | NT | DT | DE | SLB | MLB | WLB | CB | SS | FS | CB |
|---|---|---|---|---|---|---|---|---|---|---|---|
| **Utah** | Sheard | Caragein | Alecxih | Romeus | Gruder | Mason | G. Williams | Gary | D. DeCicco | Holley | Reed |
| **New Hampshire** | Sheard | Caragein | Alecxih | Lindsey | Gruder | Mason | G. Williams | Gary | Hendricks | Holley | Reed |
| **Miami (Fla.)** | Sheard | Caragein | Alecxih | Lindsey | G. Williams | Gruder | Roberts | Gary | D. DeCicco | Holley | Reed |
| **FIU** | Sheard | Caragein | Alecxih | Lindsey | G. Williams | Gruder | D. DeCicco | Gary | Hendricks | Holley | Reed |
| **Notre Dame** | Sheard | Caragein | Alecxih | Lindsey | G. Williams | Gruder | D. DeCicco | Gary | Hendricks | Holley | Reed |
| **Syracuse** | Sheard | Caragein | Alecxih | Lindsey | Gordon | Gruder | Roberts | Gary | D. DeCicco | Holley | Reed |
| **Rutgers** | Sheard | Caragein | Alecxih | Lindsey | G. Williams | Gruder | Roberts | Gary | D. DeCicco | Holley | Reed |
| **Louisville** | Sheard | Caragein | Alecxih | Lindsey | G. Williams | Gruder | D. DeCicco | Gary | Hendricks | Holley | Reed |
| **Connecticut** | Sheard | Caragein | Alecxih | Romeus | G. Williams | Gruder | Roberts | Gary | D. DeCicco | Holley | Reed |
| **USF** | Sheard | Caragein | Alecxih | Lindsey | G. Williams | Gruder | Roberts | Gary | D. DeCicco | Holley | Reed |
| **West Virginia** | Sheard | Caragein | Alecxih | Lindsey | G. Williams | Gruder | Roberts | Gary | D. DeCicco | Holley | Reed |
| **Cincinnati** | Sheard | Caragein | Alecxih | Lindsey | Roberts | Gruder | D. DeCicco | Gary | Hendricks | Holley | Reed |

# 2010 Game-by-Game Review

## GAME 1: NR/#24 Utah 27 #15/15 Pitt 24 (OT)

**Sept. 2, 2010 • Rice-Eccles Stadium • 45,730**

Playing its first season opener on the road since 1993, No. 15 Pitt fell to No. 24 Utah, 27-24, in OT...it was Utah's 18th consecutive home victory, a streak dating back to 2007...trailing 24-13 midway through the final period, Pitt rallied to force overtime...Tino Sunseri, making his first collegiate start, hit Jon Baldwin on a 44-yard TD strike and subsequent 2-point conversion pass to make it 24-21 with 7:11 to go...on its final possession of regulation, Pitt took over at the 50 and moved to the Utah 13, where Dan Hutchins tied the game with a 30-yard field goal...Pitt had the ball first in OT and on its first play was intercepted by Brian Blechen...the Utes then converted a 21-yard FG for the victory.

| | | | | | | |
|---|---|---|---|---|---|---|
| **PITT** | 0 | 7 | 3 | 14 | 0 | 24 |
| **UTAH** | 0 | 14 | 3 | 7 | 3 | 27 |

***First Quarter***

No scoring

***Second Quarter***

PITT — Lewis 3-yard run (Hutchins kick) 12:00
UTAH — Brooks 19-yard pass from Wynn (Phillips kick) 6:27
UTAH — Brooks 3-yard pass from Wynn (Phillips kick) 5:39

***Third Quarter***

UTAH — Phillips 26-yard field goal 11:52
PITT — Hutchins 37-yard field goal 3:51

***Fourth Quarter***

PITT — Hutchins 28-yard field goal 9:48
UTAH — Christopher 61-yard pass from Wynn (Phillips kick) 7:59
PITT — Baldwin 44-yard pass from Sunseri (Sunseri pass to Baldwin) 7:11
PITT — Hutchins 30-yard field goal 0:00

***Overtime***

UTAH — Phillips 21-yard field goal

| Team Stats | PITT | UTAH |
|---|---|---|
| First Downs | 17 | 21 |
| Rushes-Yards | 36-82 | 27-122 |
| Att-Comp-Int | 28-16-1 | 36-21-1 |
| Passing Yards | 184 | 283 |
| Total Yards | 266 | 405 |
| Punt Returns-Yards | 1-18 | 1-(-2) |
| Kick Returns-Yards | 4-75 | 3-63 |
| Interceptions-Yards | 1-0 | 1-2 |
| Fumbles-Lost | 1-1 | 2-2 |
| Punts-Average | 4-44.5 | 4-31.2 |
| Penalties-Yards | 12-75 | 11-99 |
| Third Down Conv. | 5-14 | 7-14 |
| Fourth Down Conv. | 1-1 | 0-0 |
| Sacks By-Yards | 0-0 | 2-16 |
| Possession Time | 34:06 | 25:54 |

**Rushing**
**PITT** — Lewis 25-75, 1 TD; Hynoski 5-15; Saddler 1-4; Baldwin 1-3; Sunseri 4-(-15).
**UTAH** — Asiata 16-65; Wide 9-47; Wynn 2-10.

**Passing**
**PITT** — Sunseri 28-16-1, 184 yards, 1 TD.
**UTAH** — Wynn 36-21-1, 283 yards, 3 TD.

**Receiving**
**PITT** — Baldwin 4-71, 1 TD; Shanahan 4-51; Cruz 3-21; Hynoski 2-21; Saddler 2-11; Lewis 1-9.
**UTAH** — Christopher 8-155, 1 TD; Brooks 5-87, 2 TD; Wide 4-24; Moeai 1-6; Matthews 1-4; Asiata 1-4; Smithson 1-3.

## GAME 2: Pitt 38 New Hampshire 16

**Sept. 11, 2010 • Heinz Field • 50,120**

Tino Sunseri threw two touchdowns in a five-minute span, while Ray Graham rushed for 115 yards and two touchdowns to lift Pitt to a victory over New Hampshire, which entered the game ranked No. 6 in FCS... Graham averaged nearly 13 yards per carry, achieving the first 100-yard rushing game of his career on just nine attempts...Sunseri threw for a career-best 275 yards...his top target was Jon Baldwin, who had six catches for 100 yards and a 56-yard scoring reception...it was the ninth 100-yard receiving game of Baldwin's career...first-year starting DT Chas Alecxih had three sacks...the Panthers had six total sacks vs. UNH after recording zero at Utah...Pitt improved to 9-0 against FCS opponents...New Hampshire had beaten its five prior FBS foes before facing the Panthers.

| | | | | | |
|---|---|---|---|---|---|
| **NEW HAMPSHIRE** | 0 | 3 | 7 | 6 | 16 |
| **PITT** | 10 | 7 | 14 | 7 | 38 |

***First Quarter***

PITT — Hutchins 32-yard field goal 13:45
PITT — Lewis 2-yard run (Hutchins kick) 3:52

***Second Quarter***

UNH — DeLago 22-yard field goal 11:54
PITT — Saddler 2-yard pass from Sunseri (Hutchins kick) 0:18

***Third Quarter***

PITT — Baldwin 56-yard pass from Sunseri (Hutchins kick) 10:18
UNH — Peters 2-yard run (DeLago kick) 7:10
PITT — Graham 8-yard run (Hutchins kick) 2:20

***Fourth Quarter***

PITT — Graham 64-yard run (Hutchins kick) 10:43
UNH — Cullen 11-yard pass from Decker (kick failed) 1:13

| Team Stats | UNH | PITT |
|---|---|---|
| First Downs | 20 | 21 |
| Rushes-Yards | 35-73 | 29-169 |
| Att-Comp-Int | 37-21-1 | 36-25-1 |
| Passing Yards | 225 | 276 |
| Total Yards | 298 | 445 |
| Punt Returns-Yards | 1-1 | 3-26 |
| Kick Returns-Yards | 6-102 | 3-70 |
| Interceptions-Yards | 1-3 | 1-10 |
| Fumbles-Lost | 0-0 | 1-0 |
| Punts-Average | 8-35.0 | 3-52.7 |
| Penalties-Yards | 7-71 | 7-66 |
| Third Down Conv. | 8-17 | 3-10 |
| Fourth Down Conv. | 0-0 | 0-1 |
| Sacks By-Yards | 2-18 | 6-35 |
| Possession Time | 29:13 | 30:47 |

**Rushing**
**UNH** — Decker 3-27; Fox 2-18; Peters 11-15, 1 TD; Toman 12-10; Jellison 6-4; Team 1-(-1).
**PITT** — Graham 9-115, 2 TD; Lewis 10-27, 1 TD; Sunseri 3-8; Douglas 3-8; Hynoski 3-6; Burns 1-5.

**Passing**
**UNH** — Toman 29-15-1, 183 yards; Decker 8-6-0, 42 yards, 1 TD.
**PITT** — Sunseri 34-24-1, 275 yards, 2 TD; Bostick 1-1-0, 1 yard; Team 1-0-0, 0 yards.

**Receiving**
**UNH** — Jeannot 12-110; Fox 3-42; Jellison 2-46; Cullen 2-16, 1 TD; Peters 1-6; Mason 1-5.
**PITT** — Baldwin 6-100, 1 TD; Lewis 5-52; Saddler 4-16, 1 TD; Shanahan 3-38; Graham 3-32; Street 2-36; Cross 1-1; Douglas 1-1.

# 2010 Game-by-Game Review

## GAME 3: #19/19 Miami 31 Pitt 3

**Sept. 23, 2010 • Heinz Field • 58,115**

A smothering defensive effort led Miami past Pitt in the first meeting between the two schools since 2003...the visiting Hurricanes (2-1) led 10-0 at the half and 17-0 heading in the fourth quarter...despite being outgained 204-76 in the first half, Pitt remained in contention due to a pair of interceptions by Dom DeCicco and Jarred Holley…Dan Hutchins' 27-yard field goal with 14:27 to play made it 17-3…the Panthers (1-2) were poised to cut the deficit further but fumbled a punt away at their own 43 with 12:19 left…three plays later Jacory Harris threw his second TD pass of the game, a 10-yarder to Travis Benjamin, to seal the result... it marked the first time in 60 games at Heinz Field that Pitt scored fewer than 10 points.

| | | | | | |
|---|---|---|---|---|---|
| **MIAMI** | 7 | 3 | 7 | 14 | 31 |
| **PITT** | 0 | 0 | 0 | 3 | 3 |

***First Quarter***

MIAMI — Berry 1-yard run (Bosher kick) 11:35

***Second Quarter***

MIAMI — Bosher 28-yard field goal 8:28

***Third Quarter***

MIAMI — Hankerson 19-yard pass from Harris (Bosher kick) 11:54

***Fourth Quarter***

PITT — Hutchins 27-yard field goal 14:27
MIAMI — Benjamin 10-yard pass from Harris (Bosher kick) 10:53
MIAMI — Miller 1-yard run (Bosher kick) 3:16

| **Team Stats** | **UM** | **PITT** |
|---|---|---|
| First Downs | 20 | 11 |
| Rushes-Yards | 35-100 | 36-128 |
| Att-Comp-Int | 32-21-2 | 24-13-2 |
| Passing Yards | 248 | 104 |
| Total Yards | 348 | 232 |
| Punt Returns-Yards | 3-3 | 4-37 |
| Kick Returns-Yards | 1-17 | 6-116 |
| Interceptions-Yards | 2-74 | 2-0 |
| Fumbles-Lost | 1-0 | 1-1 |
| Punts-Average | 6-44.5 | 8-45.5 |
| Penalties-Yards | 8-78 | 9-53 |
| Third Down Conv. | 5-12 | 4-15 |
| Fourth Down Conv. | 0-0 | 0-1 |
| Sacks By-Yards | 5-45 | 2-17 |
| Possession Time | 27:56 | 32:04 |

**Rushing**
**UM** — Berry 21-87, 1 TD; Miller 8-31, 1 TD; Team 1-0; Thompkins 1-(-6); Harris 4-(-12).
**PITT** — Graham 14-100; Lewis 12-41; Sunseri 7-14; Burns 1-0; Bostick 1-(-9); Cross 1-(-18).

**Passing**
**UM** — Harris 32-21-2, 248 yards, 2 TD.
**PITT** — Sunseri 15-8-0, 61 yards; Bostick 9-5-2, 43 yards.

**Receiving**
**UM** — Benjamin 6-96, 1 TD; Byrd 6-69; Hankerson 3-36, 1 TD; Berry 2-18; Gordon 2-11; Johnson 1-17; James 1-1.
**PITT** — Graham 3-41; Baldwin 3-26; Shanahan 3-19; Lewis 2-7; Saddler 1-6; Street 1-5.

## GAME 4: Pitt 44 Florida International 17

**Oct. 2, 2010 • Heinz Field • 45,207**

Pitt literally ran past visiting FIU thanks to Ray Graham, making his first career start…Graham rushed for 277 yards on 29 carries (9.6 avg.) and scored three TDs, including runs of 34, 79 and 19 yards…his rushing yardage was the second highest in school history, trailing only Tony Dorsett's 303-yard performance against Notre Dame in 1975…Graham had 374 all-purpose yards (19 receiving and 78 on returns), which matched Dorsett's total against the Irish in '75…Tino Sunseri completed 15 of 23 for 169 yards and a TD…Sunseri finished strongly, hitting 13 of his final 14 passes for 150 yards…Dan Hutchins accounted for a career-high 14 points, converting 3-3 field goals and all five of his PATs…Pitt (2-2) led 13-10 at the half and 16-10 heading into the final period before exploding for 28 points in the fourth quarter…it was the first-ever meeting between Pitt and FIU (0-4).

| | | | | | |
|---|---|---|---|---|---|
| **FIU** | 0 | 10 | 0 | 7 | 17 |
| **PITT** | 0 | 13 | 3 | 28 | 44 |

***First Quarter***

No scoring

***Second Quarter***

PITT — Hutchins 30-yard field goal 14:02
FIU — Perry 1-yard run (Griffin kick) 8:35
PITT — Graham 34-yard run (Hutchins kick) 7:02
FIU — Griffin 27-yard field goal 1:01
PITT — Hutchins 38-yard field goal 0:00

***Third Quarter***

PITT — Hutchins 38-yard field goal 2:52

***Fourth Quarter***

PITT — Hynoski 9-yard pass from Sunseri (Hutchins kick) 13:39
FIU — Perry 3-yard run (Griffin kick) 12:07
PITT — Graham 79-yard run (Hutchins kick) 9:43
PITT — Graham 19-yard run (Hutchins kick) 4:22
PITT — Burns 4-yard run (Hutchins kick) 1:32

| **Team Stats** | **FIU** | **PITT** |
|---|---|---|
| First Downs | 21 | 21 |
| Rushes-Yards | 32-93 | 36-300 |
| Comp-Att-Int | 23-38-0 | 15-25-0 |
| Passing Yards | 223 | 169 |
| Total Yards | 316 | 469 |
| Punt Returns-Yards | 0-0 | 2-32 |
| Kick Returns-Yards | 6-104 | 4-102 |
| Interceptions-Yards | 0-0 | 0-0 |
| Fumbles-Lost | 1-1 | 2-1 |
| Punts-Average | 5-34.6 | 1-38.0 |
| Penalties-Yards | 3-24 | 10-64 |
| Third Down Conv. | 8-15 | 6-11 |
| Fourth Down Conv. | 1-1 | 1-1 |
| Sacks By-Yards | 0-0 | 2-19 |
| Possession Time | 30:08 | 29:52 |

**Rushing**
**FIU** — Harden 12-35; Mallary 5-35; Perry 9-28, 2 TD; Times 1-10; Carroll 5-(-15).
**PITT** — Graham 29-277, 3 TD; Burns 3-12, 1 TD; Hynoski 1-7; Sunseri 3-4.

**Passing**
**FIU** — Carroll 38-23-0, 223 yards.
**PITT** — Sunseri 23-15-0, 169 yards, 1 TD; Team 2-0-0, 0 yards.

**Receiving**
**FIU** — Ellingson 6-78; Hilton 3-31; Mallary 3-30; Times 3-25; Younger 2-22; Rhodes 2-19; Harden 2-7; Williams 1-7; Mertile 1-4.
**PITT** — Shanahan 4-82; Street 3-30; Graham 3-19; Baldwin 2-14; Hynoski 2-14, 1 TD; Cruz 1-10.

# 2010 Game-by-Game Review

## GAME 5: Notre Dame 23 Pitt 17

**Oct. 9, 2010 • Notre Dame Stadium • 80,795**

Despite advantages in total yards (382 to 329) and possession time (31:22 to 28:38), Pitt fell to host Notre Dame, 23-17...missed opportunities keyed the result...Pitt (2-3) moved inside the Irish 20 three times in the first half — reaching the 9, the 10 and the 19 — but scored only three points...the Panthers trailed 17-3 at halftime and 20-3 early in the third before rallying...Tino Sunseri hit Jon Baldwin on a 56-yard TD pass with 7:23 left, making it 23-17...but Pitt's final two possessions (which started at the Panthers' 10 and 7) netted just 11 yards as the Irish (3-3) snapped a two-game losing skid in the series...Baldwin had 111 yards receiving on a career-high nine catches...Sunseri, who also rushed for a touchdown, achieved career bests in completions (27) and attempts (39)...defensively, end Jabaal Sheard had two sacks...MLB Max Gruder had a career-high 13 tackles.

| | | | | | |
|---|---|---|---|---|---|
| **PITT** | 3 | 0 | 7 | 7 | 17 |
| **NOTRE DAME** | 7 | 10 | 3 | 3 | 23 |

***First Quarter***

PITT — Hutchins 26-yard field goal 7:26
ND — Floyd 1-yard pass from Crist (Ruffer kick) 2:36

***Second Quarter***

ND — Crist 10-yard run (Ruffer kick) 8:25
ND — Ruffer 32-yard field goal 3:22

***Third Quarter***

ND — Ruffer 50-yard field goal 12:11
PITT — Sunseri 4-yard run (Hutchins kick) 3:12

***Fourth Quarter***

ND — Ruffer 31-yard field goal 9:06
PITT — Baldwin 56-yard pass from Sunseri (Hutchins kick) 7:23

| **Team Stats** | **PITT** | **ND** |
|---|---|---|
| First Downs | 18 | 22 |
| Rushes-Yards | 31-110 | 31-87 |
| Comp-Att-Int | 27-39-1 | 24-39-0 |
| Passing Yards | 272 | 242 |
| Total Yards | 382 | 329 |
| Punt Returns-Yards | 1-(-2) | 2-(-2) |
| Kick Returns-Yards | 6-111 | 4-83 |
| Interceptions-Yards | 0-0 | 1-15 |
| Fumbles-Lost | 3-1 | 1-0 |
| Punts-Average | 3-47.3 | 5-46.6 |
| Penalties-Yards | 3-23 | 6-60 |
| Third Down Conv. | 5-15 | 4-12 |
| Fourth Down Conv. | 1-4 | 0-0 |
| Sacks By-Yards | 3-20 | 2-14 |
| Possession Time | 31:22 | 28:38 |

**Rushing**
**PITT** — Lewis 13-63; Graham 8-44; Sunseri 7-9, 1 TD; Hynoski 1-(-1); Hutchins 1-(-1); Janocko 1-(-4).
**ND** — Allen 13-56; Wood 7-28; Crist 7-5, 1 TD; Hughes 1-3; Team 3-(-5).

**Passing**
**PITT** — Sunseri 39-27-1, 272 yards, 1 TD.
**ND** — Crist 39-24-0, 242 yards, 1 TD.

**Receiving**
**PITT** — Baldwin 9-111, 1 TD; Shanahan 5-49; Hynoski 5-30; Street 3-42; Lewis 3-21; Graham 2-19.
**ND** — Riddick 7-75; Floyd 7-59, 1 TD; Rudolph 5-38; Goodman 2-15; Jones 1-37; Ragone 1-11; Allen 1-7.

## GAME 6: Pitt 45 Syracuse 14

**Oct. 16, 2010 • Carrier Dome • 40,168**

Pitt continued its recent mastery of Syracuse with a 45-14 victory in the Carrier Dome…it was Pitt's sixth consecutive win over the Orange and third straight in the Dome…Tino Sunseri's pinpoint passing keyed the Panthers in their Big East opener…Sunseri connected on 71% of his passes (17 of 24) for a career-high 281 yards and four touchdowns with no interceptions…on Pitt's initial play from scrimmage he threw a screen to Devin Street, who took it 79 yards for a score and 7-0 lead…Sunseri threw three TDs in the first half to stake Pitt (3-3, 1-0) to a 28-7 halftime advantage…the lead increased to 35-7 in the third when CB Ricky Gary returned an INT 80 yards for a score…it was the second career TD for Gary and the 12th defensive TD by Pitt under Dave Wannstedt…Pitt forced a season-high four turnovers…Dan Hutchins averaged 50 yards on five punts and was perfect on seven placements (6-6 PATs, 1-1 FG)…Syracuse fell to 4-2 and 1-1.

| | | | | | |
|---|---|---|---|---|---|
| **PITT** | 14 | 14 | 7 | 10 | 45 |
| **SYRACUSE** | 7 | 0 | 0 | 7 | 14 |

***First Quarter***

PITT — Street 79-yard pass from Sunseri (Hutchins kick) 13:30
SYR — Carter 1-yard run (Krautman kick) 8:59
PITT — Graham 15-yard pass from Sunseri (Hutchins kick) 0:23

***Second Quarter***

PITT — Shanahan 30-yard pass from Sunseri (Hutchins kick) 9:39
PITT — Lewis 1-yard run (Hutchins kick) 3:18

***Third Quarter***

PITT — Gary 80-yard interception return (Hutchins kick) 10:27

***Fourth Quarter***

SYR — Chew 11-yard pass from Nassib (Krautman kick) 13:07
PITT — Hutchins 24-yard field goal 9:48
PITT — DeCicco 6-yard pass from Sunseri (Hutchins kick) 9:19

| **Team Stats** | **PITT** | **SYR** |
|---|---|---|
| First Downs | 16 | 21 |
| Rushes-Yards | 34-123 | 25-77 |
| Comp-Att-Int | 17-24-0 | 25-46-2 |
| Passing Yards | 281 | 231 |
| Total Yards | 404 | 308 |
| Punt Returns-Yards | 4-44 | 4-34 |
| Kick Returns-Yards | 3-52 | 8-186 |
| Interceptions-Yards | 2-80 | 0-0 |
| Fumbles-Lost | 0-0 | 3-2 |
| Punts-Average | 5-50.0 | 6-44.8 |
| Penalties-Yards | 10-99 | 4-30 |
| Third Down Conv. | 6-13 | 4-13 |
| Fourth Down Conv. | 0-0 | 1-2 |
| Sacks By-Yards | 1-6 | 2-17 |
| Possession Time | 33:20 | 26:40 |

**Rushing**
**PITT** — Lewis 14-78, 1 TD; Graham 11-53; Burns 5-7; Hynoski 1-1; Sunseri 3-(-16).
**SYR** — Carter 13-38, 1 TD; Bailey 7-25; Nassib 4-14; Team 1-0.

**Passing**
**PITT** — Sunseri 24-17-0, 281 yards, 4 TD.
**SYR** — Nassib 46-25-2, 231 yards, 1 TD.

**Receiving**
**PITT** — Shanahan 4-64, 1 TD; Street 3-82, 1 TD; Graham 3-22, 1 TD; Cruz 2-32; Lewis 2-9; Baldwin 1-61; DeCicco 1-6, 1 TD; Hynoski 1-5.
**SYR** — Lemon 8-108; Chew 5-50, 1 TD; Sales 4-36; Bailey 3-13; Provo 3-12; Cruz 2-12.

# 2010 Game-by-Game Review

## GAME 7: Pitt 41 Rutgers 21

**Oct. 23, 2010 • Heinz Field • 50,425**

Pitt moved into sole possession of first place in the Big East with a 41-21 rout of Rutgers…the Panthers (4-3, 2-0) broke away from a 14-14 halftime tie with 27 unanswered points…Tino Sunseri threw for a career-high 307 yards, connecting on 78% of his passes (21 of 27) with three TD strikes…Jon Baldwin was the top target with 139 yards receiving on five catches (27.8 avg.), including a 45-yard TD…Dion Lewis rushed for a season-high 130 yards on 17 carries (7.6 avg.) and rambled for a 22-yard TD…it was the first time in 10 years Pitt had a 300-yard passer, 100-yard rusher and 100-yard receiver…Pitt outgained Rutgers 513 to 203, the Panthers' highest offensive output in five years…Rutgers (4-3, 1-1) had only been yielding 292.5 yards per game…Pitt collected seven sacks, including three by Brandon Lindsey and two by Jabaal Sheard…after scoring 45 points at Syracuse the week prior, the Panthers achieved back-to-back 40-point outings in Big East play for the first time ever.

| | | | | | |
|---|---|---|---|---|---|
| **RUTGERS** | 7 | 7 | 0 | 7 | 21 |
| **PITT** | 7 | 7 | 10 | 17 | 41 |

***First Quarter***

RU — Martinek 1-yard run (Te kick) 9:48
PITT — Cruz 3-yard pass from Sunseri (Hutchins kick) 1:07

***Second Quarter***

PITT — Graham 13-yard run (Hutchins kick) 8:25
RU — Bing recovered blocked punt in end zone (Te kick) 2:12

***Third Quarter***

PITT — Cruz 11-yard pass from Sunseri (Hutchins kick) 10:57
PITT — Hutchins 18-yard field goal 3:44

***Fourth Quarter***

PITT — Hutchins 34-yard field goal 14:56
PITT — Baldwin 45-yard pass from Sunseri (Hutchins kick) 12:34
PITT — Lewis 22-yard run (Hutchins kick) 7:55
RU — Harrison 27-yard pass from Savage (Te kick) 1:30

| Team Stats | RU | PITT |
|---|---|---|
| First Downs | 12 | 24 |
| Rushes-Yards | 36-95 | 39-206 |
| Comp-Att-Int | 10-22-1 | 22-28-1 |
| Passing Yards | 108 | 307 |
| Total Yards | 203 | 513 |
| Punt Returns-Yards | 3-40 | 5-76 |
| Kick Returns-Yards | 5-122 | 4-73 |
| Interceptions-Yards | 1-25 | 1-0 |
| Fumbles-Lost | 3-1 | 3-1 |
| Punts-Average | 9-44.2 | 3-29.0 |
| Penalties-Yards | 4-50 | 4-20 |
| Third Down Conv. | 3-12 | 5-13 |
| Fourth Down Conv. | 0-0 | 1-2 |
| Sacks By-Yards | 1-10 | 7-53 |
| Possession Time | 26:16 | 33:44 |

**Rushing**

**RU** — Martinek 13-52, 1 TD; Thomas 4-40; Deering 5-25; Young 2-18; Williams 3-17; Sanu 1-1; Savage 2-(-4); Dodd 6-(-54).
**PITT** — Lewis 17-130, 1 TD; Graham 14-56, 1 TD; Burns 5-17; Hynoski 1-5; Sunseri 2-(-2).

**Passing**

**RU** — Dodd 19-8-1, 62 yards; Savage 3-2-0, 46 yards, 1 TD.
**PITT** — Sunseri 27-21-1, 307 yards, 3 TD; Bostick 1-1-0, 0 yards.

**Receiving**

**RU** — Sanu 4-46; Harrison 3-52, 1 TD; Young 1-6; Thomas 1-6; Jefferson 1-(-2).
**PITT** — Hynoski 7-51; Baldwin 5-139, 1 TD; Shanahan 3-53; Street 2-20; Cruz 2-14, 2 TD; Graham 1-17; Lewis 1-13; Burns 1-0.

## GAME 8: Pitt 20 Louisville 3

**Oct. 30, 2010 • Heinz Field • 48,562**

Pitt ran its winning streak to three games on the strength of an outstanding defensive effort…the Panthers limited Louisville's 442-yard per game offense to a season-low 185…the Cardinals mustered only 74 yards in the second half and were held scoreless on their final nine possessions after taking a first-quarter 3-0 lead...UL's Bilal Powell entered the game as the Big East's top rusher (No. 4 nationally) averaging 143.3 yards per game, but managed only 64 on 11 carries before leaving the game in the third period due to injury…Dom DeCicco and Jabaal Sheard led Pitt's defensive effort…DeCicco had 11 tackles and an INT…Sheard had two sacks and two forced fumbles…his sack and strip of Adam Froman resulted in a 56-yard fumble return by Myles Caragein to the UL 5…Dion Lewis scored three plays later, providing the final margin …Pitt (5-3, 3-0) remained atop the Big East standings with the win…Louisville fell to 4-4 and 1-2.

| | | | | | |
|---|---|---|---|---|---|
| **LOUISVILLE** | 3 | 0 | 0 | 0 | 3 |
| **PITT** | 3 | 3 | 7 | 7 | 20 |

***First Quarter***

LOU — Philpott 35-yard field goal 8:47
PITT — Hutchins 26-yard field goal 2:40

***Second Quarter***

PITT — Hutchins 42-yard field goal 9:34

***Third Quarter***

PITT — Graham 21-yard run (Hutchins kick) 9:36

***Fourth Quarter***

PITT — Lewis 1-yard run (Hutchins kick) 14:57

| Team Stats | LOU | PITT |
|---|---|---|
| First Downs | 14 | 15 |
| Rushes-Yards | 32-103 | 37-132 |
| Comp-Att-Int | 13-23-1 | 13-24-0 |
| Passing Yards | 82 | 123 |
| Total Yards | 185 | 255 |
| Punt Returns-Yards | 0-0 | 0-0 |
| Kick Returns-Yards | 5-113 | 2-49 |
| Interceptions-Yards | 0-0 | 1-5 |
| Fumbles-Lost | 2-1 | 1-0 |
| Punts-Average | 4-44.8 | 3-49.0 |
| Penalties-Yards | 6-46 | 4-35 |
| Third Down Conv. | 5-12 | 7-16 |
| Fourth Down Conv. | 0-0 | 1-2 |
| Sacks By-Yards | 0-0 | 3-25 |
| Possession Time | 28:26 | 31:34 |

**Rushing**

**LOU** — Powell 11-64; Wright 6-25; Brown 5-18; Donnell 5-14; Froman 5-(-18).
**PITT** — Lewis 18-65, 1 TD; Graham 9-40, 1 TD; Sunseri 4-23; Burns 3-3; Street 1-1; Baldwin 2-0.

**Passing**

**LOU** — Froman 22-13-0, 82 yards; Burke 1-0-1, 0 yards.
**PITT** — Sunseri 24-13-0, 123 yards.

**Receiving**

**LOU** — Beaumont 7-50; Smith 2-13; Powell 2-4; Wright 1-10; Graham 1-5.
**PITT** — Shanahan 3-35; Baldwin 3-24; Cruz 2-28; Mike 2-17; Lewis 1-11; Hynoski 1-8; Graham 1-0.

# 2010 Game-by-Game Review

## GAME 9: Connecticut 30 Pitt 28

**Nov. 11, 2010 • Rentschler Field • 35,391**

Pitt's three-game winning streak was halted with a 30-28 setback to Connecticut…Pitt (5-4, 3-1) entered the contest with a two-game lead in the Big East and looked poised to gain bowl eligibility when they led 21-13 late in the third period…but two special teams miscues opened the door to 17-unanswered points by UConn…Pitt led 21-13 when Ray Graham scored on a five-yard run with 13 seconds remaining in the third quarter…Nick Williams returned the ensuing kickoff 95 yards for a TD, pulling UConn to within 21-20…UConn would then score 10 points in 48 seconds to seize a 30-21 lead with 6:19 remaining…the Huskies' final score was a 14-yard TD pass from Zach Frazer to Isiah Moore that came two plays after Pitt fumbled away a kickoff at its own 21…Jon Baldwin caught a 20-yard TD pass with 4:35 left to get the Panthers within two but they would draw no closer…UConn (5-4, 2-2) iced the game when Jordan Todman, who rushed for 222 yards, converted a 4th-and-1 from the Huskies' own 19 with 2½ minutes left.

| | | | | | |
|---|---|---|---|---|---|
| **PITT** | 7 | 0 | 14 | 7 | 28 |
| **CONNECTICUT** | 7 | 3 | 10 | 10 | 30 |

***First Quarter***

PITT — Lewis 4-yard run (Hutchins kick) 12:59
UCONN — K. Moore 36-yard pass from Frazer (Teggart kick) 7:36

***Second Quarter***

UCONN — Teggart 46-yard field goal 13:37

***Third Quarter***

UCONN — Teggart 39-yard field goal 10:48
PITT — Lewis 1-yard run (Hutchins kick) 5:27
PITT — Graham 5-yard run (Hutchins kick) 0:13
UCONN — Williams 95-yard kickoff return (Teggart kick) 0:00

***Fourth Quarter***

UCONN — Teggart 25-yard field goal 7:07
UCONN — I. Moore 14-yard pass from Frazer (Teggart kick) 6:19
PITT — Baldwin 20-yard pass from Sunseri (Hutchins kick) 4:35

| Team Stats | PITT | UCONN |
|---|---|---|
| First Downs | 18 | 19 |
| Rushes-Yards | 34-143 | 46-249 |
| Comp-Att-Int | 20-28-2 | 9-20-1 |
| Passing Yards | 220 | 100 |
| Total Yards | 363 | 349 |
| Punt Returns-Yards | 2-15 | 2-(-3) |
| Kick Returns-Yards | 7-153 | 5-171 |
| Interceptions-Yards | 1-0 | 2-54 |
| Fumbles-Lost | 3-1 | 3-0 |
| Punts-Average | 6-38.3 | 5-39.2 |
| Penalties-Yards | 3-35 | 2-15 |
| Third Down Conv. | 7-14 | 3-14 |
| Fourth Down Conv. | 0-0 | 3-3 |
| Sacks By-Yards | 1-4 | 3-14 |
| Possession Time | 31:44 | 28:16 |

**Rushing**
**PITT** — Lewis 13-77, 2 TD; Graham 16-75, 1 TD; Sunseri 5-(-9).
**UCONN**— Todman 37-222; Frey 5-23; Box 1-8; Frazer 1-1; K. Moore 2-(-5).

**Passing**
**PITT** — Sunseri 28-20-2, 220 yards, 1 TD.
**UCONN** — Frazer 20-9-1, 100 yards, 2 TD.

**Receiving**
**PITT** — Baldwin 6-95, 1 TD; Lewis 5-50; Shanahan 3-28; Street 3-19; Cruz 2-19; Graham 1-9.
**UCONN** — K. Moore 2-46, 1 TD; I. Moore 2-29, 1 TD; Frey 2-9; Griffin 1-9; Todman 1-7; Sherman 1-0.

## GAME 10: Pitt 17 USF 10

**Nov. 20, 2010 • Raymond James Stadium • 43,844**

Pitt put the brakes on surging South Florida's three-game winning streak with a 17-10 victory at Raymond James Stadium…Dion Lewis rushed for a game-high 105 yards, including a 22-yard touchdown run to open the fourth quarter that broke a 10-10 tie and proved to be the game winner…the win was Pitt's third consecutive over USF and kept the Panthers atop the Big East standings with a 4-1 league mark (6-4 overall)…the Bulls (6-4, 3-3) were held to 285 total yards…their lone TD came on a wide receiver reverse by Terrence Mitchell, who scampered 45 yards to tie the game at 10 with 4:07 left in the third period…Dom DeCicco led Pitt's defensive effort with 13 tackles, matching his career high…Antwuan Reed ended the Bulls' last-gasp drive with an interception at the Pitt 20 as time expired…the 17 points were Pitt's lowest in a winning effort since Dec. 1, 2007, when it upset West Virginia, 13-9...with the win the Panthers became bowl eligible for the third consecutive season.

| | | | | | |
|---|---|---|---|---|---|
| **PITT** | 3 | 0 | 7 | 7 | 17 |
| **USF** | 0 | 3 | 7 | 0 | 10 |

***First Quarter***

PITT — Hutchins 36-yard field goal 9:26

***Second Quarter***

USF — Bonani 35-yard field goal 14:57

***Third Quarter***

PITT — Graham 12-yard pass from Sunseri (Hutchins kick) 6:22
USF — Mitchell 45-yard run (Bonani kick) 4:07

***Fourth Quarter***

PITT — Lewis 22-yard run (Hutchins kick) 14:53

| Team Stats | PITT | USF |
|---|---|---|
| First Downs | 17 | 19 |
| Rushes-Yards | 38-150 | 37-153 |
| Comp-Att-Int | 11-16-0 | 15-29-1 |
| Passing Yards | 142 | 132 |
| Total Yards | 292 | 285 |
| Punt Returns-Yards | 2-55 | 1-12 |
| Kick Returns-Yards | 1-30 | 2-27 |
| Interceptions-Yards | 1-0 | 0-0 |
| Fumbles-Lost | 1-1 | 2-0 |
| Punts-Average | 4-42.5 | 6-26.8 |
| Penalties-Yards | 11-116 | 6-53 |
| Third Down Conv. | 2-9 | 4-15 |
| Fourth Down Conv. | 0-1 | 1-1 |
| Sacks By-Yards | 2-14 | 4-28 |
| Possession Time | 29:35 | 30:25 |

**Rushing**
**PITT** — Lewis 22-105, 1 TD; Graham 10-44; Sunseri 6-1.
**USF** — Plancher 13-67; Mitchell 1-45, 1 TD; Murray 12-36; Kelly 3-7; Lamar 2-3; Daniels 6-(-5).

**Passing**
**PITT** — Sunseri 16-11-0, 142 yards, 1 TD.
**USF** — Daniels 29-15-1, 132 yards.

**Receiving**
**PITT** — Shanahan 3-62; Baldwin 3-36; Graham 3-9, 1 TD; Cruz 1-22; Street 1-13.
**USF** — Bogan 4-60; Landi 4-31; Hornes 3-19; Virgin 1-15; Murray 1-7; Kelly 1-3; Lamar 1-(-3).

# 2010 Game-by-Game Review

## GAME 11: West Virginia 35 Pitt 10

**Nov. 26, 2010 • Heinz Field • 60,562**

Four turnovers doomed Pitt in a 35-10 loss to West Virginia in the 103rd edition of the "Backyard Brawl"…the Panthers held statistical advantages in total offense (362 yards to 360), first downs (20 to 13) and time of possession (33:28 to 26:32)…the turnover differential proved to be the most decisive stat: Pitt lost three fumbles and threw an interception, while West Virginia did not have a single turnover…particularly frustrating was a first half that saw the Panthers compile 205 yards to West Virginia's 75, but Pitt still trailed 14-7 at intermission…the Mountaineers seized control in the third period when Geno Smith threw two touchdown passes, including a 71-yard bomb to Tavon Austin on the third play of the second half…Smith finished 9 of 12 for 212 yards with three TDs and no interceptions…the loss created a three-way tie atop the Big East standings between Pitt, West Virginia and Connecticut, each with 4-2 league marks…West Virginia improved to 8-3 overall, while the Panthers fell to 6-5.

| | | | | | |
|---|---|---|---|---|---|
| **WVU** | 7 | 7 | 14 | 7 | 35 |
| **PITT** | 7 | 0 | 3 | 0 | 10 |

***First Quarter***

WVU — Clarke 2-yard run (Bitancurt kick) 13:26
PITT — Street 8-yard pass from Sunseri (Hutchins kick) 2:33

***Second Quarter***

WVU — Johnson 2-yard pass from Smith (Bitancurt kick) 4:33

***Third Quarter***

WVU — Austin 71-yard pass from Smith (Bitancurt kick) 13:23
PITT — Hutchins 42-yard field goal 6:13
WVU — Austin 12-yard pass from Smith (Bitancurt kick) 1:29

***Fourth Quarter***

WVU — Clarke 2-yard run (Bitancurt kick) 7:45

| Team Stats | WVU | PITT |
|---|---|---|
| First Downs | 13 | 20 |
| Rushes-Yards | 39-148 | 27-78 |
| Comp-Att-Int | 9-12-0 | 28-46-1 |
| Passing Yards | 212 | 284 |
| Total Yards | 360 | 362 |
| Punt Returns-Yards | 0-0 | 1-6 |
| Kick Returns-Yards | 3-80 | 5-98 |
| Interceptions-Yards | 1-53 | 0-0 |
| Fumbles-Lost | 0-0 | 6-3 |
| Punts-Average | 4-35.8 | 1-44 |
| Penalties-Yards | 5-50 | 4-24 |
| Third Down Conv. | 7-12 | 9-17 |
| Fourth Down Conv. | 0-1 | 1-3 |
| Sacks By-Yards | 2-14 | 2-9 |
| Possession Time | 26:32 | 33:28 |

**Rushing**
**WVU** — Alston 16-71; Clarke 6-28, 2 TD; Devine 4-27; Smith 8-18; Austin 1-12; Lindamood 2-5; Sanders 2-(-13).
**PITT** — Sunseri 5-38; Lewis 11-34; Graham 10-21; Team 1-(-15).

**Passing**
**WVU** — Smith 12-9-0, 212 yards, 3 TD.
**PITT** — Sunseri 46-28-1, 284 yards, 1 TD.

**Receiving**
**WVU** — Sanders 4-70; Austin 2-83, 2 TD; Devine 1-48; Bailey 1-9; Johnson 1-2, 1 TD.
**PITT** — Baldwin 5-76; Shanahan 5-75; Street 5-48, 1 TD; Lewis 5-30; Graham 3-31; Cruz 3-18; Hynoski 2-6.

## GAME 12: Pitt 28 Cincinnati 10

**Dec. 4, 2010 • Nippert Stadium • 27,496**

Dion Lewis accounted for all four Pitt touchdowns to power the Panthers past host Cincinnati, 28-10, in the regular-season finale for both teams…playing in snowy conditions that limited the passing game, Lewis carried 42 times for a career-high 261 yards (6.2 avg.)…his four rushing TDs also marked a career best…in two career games vs. the Bearcats, Lewis rushed for 455 yards and seven TDs on 89 carries (5.1 avg.)…Pitt limited Cincinnati to just 265 yards in total offense, well below their Big East-leading average of 431.2…the Panthers forced four turnovers, including two interceptions by Dom DeCicco, who moved from his safety spot to play "nickel linebacker"…middle linebacker Max Gruder had an interception and fumble recovery, while defensive tackle Chas Alecxih had a team-high eight tackles…Pitt closed the regular season 7-5 overall and tied for first in the Big East with a 5-2 mark…Cincinnati finished 4-8 and 2-5...the win clinched a BBVA Compass Bowl invite for the Panthers.

| | | | | | |
|---|---|---|---|---|---|
| **PITT** | 7 | 14 | 0 | 7 | 28 |
| **CINCINNATI** | 0 | 10 | 0 | 0 | 10 |

***First Quarter***

PITT — Lewis 2-yard run (Hutchins kick) 3:07

***Second Quarter***

PITT — Lewis 76-yard run (Hutchins kick) 14:48
CIN — McClung 3-yard pass from Collaros (Rogers kick) 11:41
PITT — Lewis 7-yard run (Hutchins kick) 5:18
CIN — Rogers 33-yard field goal 0:29

***Third Quarter***

No scoring

***Fourth Quarter***

PITT — Lewis 21-yard run (Hutchins kick) 3:15

| Team Stats | PITT | CIN |
|---|---|---|
| First Downs | 21 | 19 |
| Rushes-Yards | 47-272 | 36-156 |
| Comp-Att-Int | 14-23-1 | 12-24-3 |
| Passing Yards | 158 | 109 |
| Total Yards | 430 | 265 |
| Punt Returns-Yards | 1-0 | 1-0 |
| Kick Returns-Yards | 3-69 | 4-64 |
| Interceptions-Yards | 3-31 | 1-1 |
| Fumbles-Lost | 1-1 | 2-1 |
| Punts-Average | 2-44.0 | 4-39.0 |
| Penalties-Yards | 7-72 | 4-43 |
| Third Down Conv. | 9-16 | 7-12 |
| Fourth Down Conv. | 1-1 | 0-0 |
| Sacks By-Yards | 1-3 | 0-0 |
| Possession Time | 35:30 | 24:30 |

**Rushing**
**PITT** — Lewis 42-261, 4 TD; Graham 1-7; Burns 3-5; Team 1-(-1).
**CIN** — Pead 19-97; Collaros 14-47; Woods 1-10; Goebel 2-2.

**Passing**
**PITT** — Sunseri 23-14-1, 158 yards.
**CIN** — Collaros 24-12-3, 109 yards, 1 TD.

**Receiving**
**PITT** — Baldwin 5-57; Hynoski 3-20; Shanahan 2-21; Lewis 2-14; Cruz 1-25; Street 1-21.
**CIN** — McClung 4-44, 1 TD; Binns 3-29; Pead 2-7; Legaux 1-18; Woods 1-8; Guidugli 1-3.

# The Last Time Pitt...

## Individual Marks

**RUSHING**

**200+ yards rushing:**
261, Dion Lewis vs. Cincinnati, 12-4-10 (42 att., 4 TDs).
**300+ yards rushing:**
303 yards, Tony Dorsett vs. Notre Dame, 11-15-75 (23 att., 1 TD).
**30+ Rushing attempts:**
42, Dion Lewis vs. Cincinnati, 12-4-10 (261 yds., 4 TDs).
**2 Players w/100 yards rushing:**
10-20-07 vs. Cincinnati, LeSean McCoy (137) and LaRod Stephens-Howling (100).
**100-yard rusher and 300-yard passer:**
10-23-10 vs. Rutgers, Dion Lewis (130) and Tino Sunseri (307).
**100-yard rusher, 100-yard receiver and 300-yard passer:**
10-23-10 vs. Rutgers, Dion Lewis (130), Jon Baldwin (139) and Tino Sunseri (307).
**200-yard rusher, 200-yard receiver and 300-yard passer:**
10-21-00 vs. Boston College, Kevan Barlow (209), Antonio Bryant (222), and John Turman (332).
**50+yard TD Run:**
76, Dion Lewis vs. Cincinnati, 12-4-10.
**60+yard TD Run:**
76, Dion Lewis vs. Cincinnati, 12-4-10.
**70+yard TD Run:**
76, Dion Lewis vs. Cincinnati, 12-4-10.
**80+yard TD Run:**
85, Dion Lewis vs. Buffalo, 9-12-09.
**3+ touchdowns rushing:**
4, Dion Lewis vs. Cincinnati, 12-4-10.
**4+ touchdowns rushing:**
4, Dion Lewis vs. Cincinnati, 12-4-10.

**PASSING**

**25+ pass completions:**
28, Tino Sunseri vs. West Virginia, 11-26-10.
(46 att., 284 yds., 1 TD, 1 INT)
**40+ pass attempts:**
46, Tino Sunseri vs. West Virginia, 11-26-10.
(28 comp., 284 yds., 1 TD, 1 INT)
**60+ yard TD pass:**
79, vs. Syracuse, 10-16-10, Tino Sunseri to Devin Street.
**70+ yard TD pass:**
79, vs. Syracuse, 10-16-10, Tino Sunseri to Devin Street.
**300+ yards passing:**
307, Tino Sunseri vs. Rutgers, 10-23-10.
(27 att., 21 comp., 3 TDs, 1 INT)
**100+ yards rushing and 100+ yards passing (one player):**
11-3-73 vs. Syracuse, Billy Daniels, 165 rushing and 121 passing.
**4 touchdowns passing:**
Tino Sunseri vs. Syracuse, 10-16-10.

**RECEIVING**

**10+ receptions:**
11, Derek Kinder vs. Louisville, 11-25-06.
**60+ yard TD reception:**
79, vs. Syracuse, 10-16-10, Tino Sunseri to Devin Street.
**70+ yard TD reception:**
79, vs. Syracuse, 10-16-10, Tino Sunseri to Devin Street.
**150+ yards receiving:**
172, Derek Kinder vs. Cincinnati, 9-8-06 (3 rec., 2 TDs).
**200+ yards receiving:**
207, Larry Fitzgerald vs. Rutgers, 10-18-03 (8 rec., 2 TDs).
**2 players w/100 yards receiving:**
12-4-04 vs. USF, Greg Lee (153) and Erik Gill (126).
**3 touchdowns receiving:**
Dorin Dickerson vs. Buffalo, 9-12-09.
**4 touchdowns receiving:**
Billy Davis vs. Rutgers, 11-19-94.

**MISCELLANEOUS**

**50+ yard field goal:**
54 yards, David Merrick vs. Texas, 9-3-94.
**3+ field goals:**
3, Dan Hutchins vs. FIU, 10-2-10.
**60+ yard punt:**
71 yards, Dan Hutchins vs. Louisville, 10-30-10.
**Safety by Pitt:**
vs. The Citadel, 9-23-06, high snap goes out of end zone.
**Blocked FG:**
Chas Alecxih vs. NC State, 9-26-09.
**Blocked PAT:**
Greg Romeus vs. Notre Dame, 11-14-09.
**Blocked punt:**
Andrew Taglianetti vs. USF, 11-20-10.
**Player with Two Interceptions (same game):**
Greg Williams vs. Connecticut, 12-6-08.
**Interception for TD:**
Ricky Gary vs. Syracuse, 10-16-10, 80 yards.
**Two Interceptions for TDs (same game):**
Darrelle Revis (19 yards) followed by Clint Session (78 yards) vs. Virginia, 9-2-06.
**Fumble return for TD:**
Greg Williams vs. Buffalo, 9-12-09, 50 yards.
**Two Defensive TDs (same game):**
Ricky Gary, 3-yard fumble return, followed by Scott McKillop, 18-yard interception return, vs. Louisville, 11-8-08.
**Kickoff return for TD:**
Lowell Robinson vs. UCF, 10-13-06, 97 yards.
**Punt return for TD:**
Darrelle Revis vs. West Virginia, 11-16-06, 73 yards.
**Blocked FG return for TD:**
Bernard "Josh" Lay vs. Connecticut, 11-12-05, 71 yards.
**Blocked punt return for TD:**
Billy Davis vs. Minnesota, 9-28-91, 13 yards.
**2-point conversion (rushing):**
Tim Murphy vs. Notre Dame, 9-3-05.
**2-point conversion (passing):**
Tino Sunseri to Jon Baldwin vs. Utah, 9-2-10.
**Defensive 2-point conversion:**
Doug Hetzler returned PAT attempt vs. Syracuse, 9-22-90.
**Player to Throw, Catch and Rush for a TD (same game):**
Jawan Walker vs. Boston College, 11-1-03 (35-yd. pass to Larry Fitzgerald, 47-yd. catch from Rod Rutherford, 3-yd. TD rush).

## Team Marks

**MISCELLANEOUS**

**500+ yards total offense:**
513 vs. Rutgers, 10-23-10 (206 rush, 307 pass).
**300+ yards rushing:**
300 yards vs. FIU, 10-2-10.
**Failed to gain 100+ yards rushing:**
78 yards vs. West Virginia, 11-26-10 (27 att.).
**300+ yards passing:**
307 yards vs. Rutgers, 10-23-10
(28 att., 22 comp., 3 TDs, 1 INT).
**Failed to gain 100+ yards passing:**
89 yards vs. Oregon State, 12-31-08 (Sun Bowl).
(28 att., 9 comp., 0 TD, 1 INT).
**100+ yards in penalties:**
116 yards vs. USF, 11-20-10 (11 penalties).
**10+ penalties:**
11 vs. USF, 11-20-10 (116 yards).

# The Last Time...Pitt Opponents

## Individual Marks

**RUSHING**

**200+ yards rushing:**
222, Jordan Todman, Connecticut, 11-11-10 (37 att.).

**2 players with 100+ yards rushing:**
West Virginia 11-16-06:
220, Pat White, West Virginia (22 att., 2 TDs).
215, Steve Slaton, West Virginia (23 att., 2 TDs).

**30+ rushing attempts:**
37, Jordan Todman, Connecticut, 11-11-10 (222 yards).

**100+ yards rushing and 100+ yards passing (one player):**
Kaipo-Noa Kaheaku-Enhada, Navy 10-10-07:
Passing: 166 yards (12 att., 9 comp., 2 TDs, 0 INT).
Rushing: 122 yards (25 att., 1 TD).

**50+ yard TD run:**
88 yards, Noel Devine (West Virginia), 11-27-09.

**3+ touchdowns rushing:**
3, Darius Walker (Notre Dame), 9-3-05.

**4+ touchdowns rushing:**
4, Quincy Wilson (West Virginia), 11-15-03.

**PASSING**

**25+ completions:**
25, Ryan Nassib, Syracuse, 10-16-10.
(46 att., 231 yds., 1 TD, 2 INT).

**50+ yard TD pass:**
71 yards, West Virginia, 11-26-10 (Geno Smith to Tavon Austin)

**300+ yards passing:**
302 yards, Tony Pike, Cincinnati, 12-5-09.
(44 att., 22 comp., 3 TDs, 3 INT).

**RECEIVING**

**10+ receptions:**
12, Chris Jeannot, New Hampshire, 9-11-10 (110 yards).

**50+ yard TD reception:**
71 yards, West Virginia, 11-26-10 (Geno Smith to Tavon Austin)

**150+ yards receiving:**
155, DeVonte Christopher, Utah, 9-2-10 (8 rec.).

**2 players with 100 yards receiving:**
Cincinnati, 12-5-09:
Mardy Gilyard, 118 yards (5 rec., 1 TD),
Armon Binns, 104 yards (5 rec., 1 TD).

## Team Marks

**MISCELLANEOUS**

**Opponent failed to register a TD:**
10-30-10, Louisville (Pitt won 20-3).

**Safety by opponent:**
12-1-07, West Virginia, Pitt's Dave Brytus takes intentional safety to end game.

**Opponent punt return for TD:**
Golden Tate, Notre Dame, 11-14-09 (87 yards).

**Opponent kickoff return for TD:**
Nick Williams, Connecticut, 11-11-10 (95 yards).

**Opponent fumble recovery for TD:**
Deon Palmer, Louisville, 11-3-05 (recovered in end zone).

**Opponent interception for TD:**
Robert Vaughn, Connecticut, 10-10-09 (20 yards).

**Opponent returned two interceptions for TDs:**
USF, 11-24-07:
Nate Allen (37 yards) followed by Trae Williams (21 yards).

**Opponent TD off blocked punt:**
Brandon Bing, Rutgers, 10-23-10 (recovered in end zone).

**Opponent TD off blocked FG:**
Ronyell Whitaker, Virginia Tech, 11-3-01 (71 yards).

**Opponent Defensive 2-Point Conversion:**
Matt Taffoni, West Virginia, interception return, 10-15-94

**Team gained 300+ yards passing:**
302 yards, Cincinnati, 12-5-09 (44 att., 22 comp., 3 TDs, 3 INT).

**Team gained 300+ yards rushing:**
331 yards, Navy, 10-10-07 (70 att., 4 TDs).

**Team failed to gain 100+ yards rushing:**
95 yards, Rutgers, 10-23-10 (36 att.).

**Team failed to gain 75+ yards rushing:**
73 yards, New Hampshire, 9-11-10 (35 att.).

**Team failed to gain 50+ yards rushing:**
38 yards, Rutgers, 10-16-09 (20 att.).

**Team failed to gain 25+ yards rushing:**
8 yards, Oregon State (Insight Bowl), 12-26-02 (32 att.).

**Team held to negative yards rushing:**
-3 yards, Rutgers, 9-21-02 (28 att.).

**Team failed to gain 100+ pass yards:**
82 yards, Louisville, 10-30-10 (23 att., 13 comp., 1 INT).

**Team failed to gain 100 yards in total offense**
97 yards, Akron, 10-3-98 (57 rushing, 40 yards passing).

# The Last Time: Pitt Streaks, Milestones & OT Games

## Undefeated/Failed to Win

**Undefeated:**
1976, 12-0.

**Undefeated, Home:**
1980, 5-0.

**Undefeated, Road**
1987, 4-0.

**Failed To Win A Game**
0-8-1, 1903.

**Failed To Win, Home**
1993, 0-6.

**Failed To Win, Road**
2005, 0-5.

## Winning & Losing Streaks

**Longest Winning Streak**
31, 1914-1918: 1914 (2), 1915 (8), 1916 (8), 1917 (9), 1918 (4).

**Longest Win Streak (Home)**
29, 1914-1919: 1914 (2), 1915 (6), 1916 (6), 1917 (7), 1918 (4), 1919 (4).

**Longest Win Streak (Road)**
10, 1913-1917: 1913 (1), 1914 (3), 1915 (2), 1916 (2), 1917 (2).

**Longest Losing Streak**
10, 1950-51: 1950 (3), 1951 (7); 1971-72: 1971 (3), 1972 (7); 1995-96: 1995 (9), 1996 (1).

**Longest Losing Streak (Home)**
9, 1992-93: 1992 (3), 1993 (6).

**Longest Losing Streak (Road)**
19, 1942-47: 1942 (4), 1943 (2), 1944 (3), 1945 (2), 1946 (3), 1947 (5).

## Shutouts

**Shutout:**
24-0 vs. Connecticut, 11-12-05.

**Was Shut Out:**
3-0, vs. Oregon State, 12-31-08 (Sun Bowl).

**Most Consecutive Shutouts:**
11, 1910 (9) thru 1911 (2)

**Most Shutouts Season:**
9, 1904, 1905 &1910

**Most Consecutive Shutouts (Home):**
10, 1910 (9) – 1911 (1)

**Most Consecutive Shutouts (Road):** 3
1908-10
Pitt 13 – St. Louis 0, 1908
Pitt 0 – WVU 0, 1909
Pitt 18 – Westminster 0, 1910
1920-21
Pitt 47 – Geneva 0, 1920
Pitt 28 – Geneva 0, 1921
Pitt 28 – Penn 0, 1921
1929-30
Pitt 40 – Allegheny 0, 1929
Pitt 52 – Waynesburg 0, 1930
Pitt 14 – Syracuse 0, 1930
1932-33
Pitt 0 – Nebraska 0, 1932
Pitt 21 – WVU 0, 1933
Pitt 37 – Centre 0, 1933

## All-Time OT Games

**All-Time OT Games: 12 (6-6)**

**2OT Games:** 5 (1-4)

**3OT Games:** 1 (1-0)

**4OT Games:** 1 (1-0)

| Date | Opponent | Result |
|---|---|---|
| Sept. 14, 1996 | Houston | L, 42-35 |
| Oct. 25, 1997 | at Rutgers | W, 55-48 (2OT) |
| Nov. 28, 1997 | at West Virginia | W, 41-38 (3OT) |
| Oct. 7, 2000 | at Syracuse | L, 24-17 (2OT) |
| Oct. 26, 2002 | Boston College | W, 19-16 |
| Sept. 25, 2004 | Furman | W, 41-38 |
| Oct. 16, 2004 | Boston College | W, 20-17 |
| Nov. 6, 2004 | at Syracuse | L, 38-31 (2OT) |
| Sept. 9, 2005 | at Ohio | L, 16-10 |
| Nov. 11, 2006 | at Connecticut | L, 46-45 (2OT) |
| Oct. 10, 2007 | Navy | L, 48-45 (2OT) |
| Nov. 1, 2008 | at Notre Dame | W, 36-33 (4OT) |

# Pitt Bowl History

## Rose Bowl • Jan. 2, 1928
**Pasadena, Calif., The Rose Bowl**

| | | | | | | |
|---|---|---|---|---|---|---|
| **STANFORD** | 0 | 0 | 7 | 0 | — | 7 |
| **PITTSBURGH** | 0 | 0 | 6 | 0 | — | 6 |

Pitt's first bowl trip resembled a politician's whistle-stop tour—wherever Pitt was at lunchtime during its trek west, it practiced. The routine was simple: deboard the train around 11:15; explore the day's town until noon; lunch at 12; walk lunch off, then practice; reboard the train. So it was that Pitt practiced in Dodge City, Albuquerque and Winslow, Arizona, on the way to Pasadena. The game had a sentimental storyline: the coach against his mentor. Panther Head Coach John B. "Jock" Sutherland had played for Stanford Coach Glenn "Pop" Warner when the latter was at Pitt. Amidst all that, the game, although close, was controlled by Stanford. Pitt grabbed a 6-0 third-quarter lead when Jimmy Hagan scooped up a Cardinal fumble and ran 20 yards for a touchdown. The extra point was missed. Stanford, which made several marches deep into Pitt territory, finally scored on an unusual play. On fourth-and-goal at the two, Stanford quarterback Biff Hoffman completed a pass to Bob Sims, but it was short of the goal line. Sims was hit and fumbled, but Frank Wilton picked up the loose ball and carried it in to tie the game. Hoffman's extra point won it, 7-6. Pitt, a slight favorite entering the game, mustered very little offense in its first of four Rose Bowl games.

## Rose Bowl • Jan. 1, 1930
**Pasadena, Calif., The Rose Bowl**

| | | | | | | |
|---|---|---|---|---|---|---|
| **USC** | **13** | **13** | **14** | **7** | **—** | **47** |
| **PITTSBURGH** | **0** | **0** | **7** | **7** | **—** | **14** |

If vintage football films give you the impression that the game of the 20s and 30s was run, run, and run again, think again. USC's Trojans bombed Pitt with an all-out passing attack. The game started on a bright note for "Jock" Sutherland's team when Toby Uansa rushed 68 yards on Pitt's first play. Pitt failed to score, then the walls caved in. Gaius Shaver connected with Henry Edelson for a 55-yard touchdown. Later in the quarter, Shaver hit Ernest Pinckert for a 28-yard score, capitalizing on a Pitt fumble. Another fumble led to USC's third touchdown, a short run which opened the score to 19-0. Two Jesses set up the Trojans' next score when Jesse Mortensen and Jesse Hill teamed for a 51-yard pass play. Russell Saunders helped convert a USC interception into a 33-0 lead with his 13-yard scoring run. Pitt finally broke through in the third quarter when Uansa threw a 28-yard pass to William Wallinchus. Southern Cal sandwiched two more long touchdown passes (38 and 62 yards) around a Tom Parkinson-to-Paul Collins 36-yard TD pass for Pitt to arrive at the final score. In all, the Trojans scored the most points against Pitt since 1903. It would be Sutherland's second-worst margin of defeat in his 15 seasons at Pitt; the worst would come three years later, also against USC in the Rose Bowl.

## Rose Bowl • Jan. 2, 1933
**Pasadena, Calif., The Rose Bowl**

| | | | | | | |
|---|---|---|---|---|---|---|
| **USC** | **7** | **0** | **7** | **21** | **—** | **35** |
| **PITTSBURGH** | **0** | **0** | **0** | **0** | **—** | **0** |

Pitt's coach, John B. "Jock" Sutherland, would try a new ploy after two Rose Bowl losses, so he took the team to Tucson to practice for its first Rose Bowl win. Instead Sutherland suffered the worst loss in his Pitt career. It was the first time since 1928 that Pitt was shut out and actually lost the game; it had played four scoreless ties since a 6-0 loss to Carnegie Tech. With 83,000 in attendance, the Panthers stayed close until the fourth quarter before collapsing. USC's Homer Griffith threw, and later caught, a touchdown pass as the Trojans built a 14-0 lead through three quarters. After Irvine Warburton scored to make the score 21-0, Pitt fumbled the kickoff, and Warburton scored again shortly thereafter. A blocked punt set up the final touchdown. Several Panthers were singled out by the crowd with standing ovations: ends Ted Dailey and Joe Skladany, guard Charles Hartwig, and back Warren Heller, who rushed for 63 yards in the final game of his brilliant Pitt career.

## Rose Bowl • Jan. 1, 1937
**Pasadena, Calif., The Rose Bowl**

| | | | | | | |
|---|---|---|---|---|---|---|
| **WASHINGTON** | **0** | **0** | **0** | **0** | **—** | **0** |
| **PITTSBURGH** | **7** | **0** | **7** | **7** | **—** | **21** |

"Jock" Sutherland was intent on winning the Rose Bowl in his fourth try. To that end, Pitt spent two weeks working out on the west coast, for Sutherland was not going to accept 0-4 in Rose Bowl play. His tactics worked, and captain Bobby LaRue led Pitt to a 21-0 victory. LaRue's running set up the first touchdown of the game, which, fittingly, he scored. LaRue's 50-yard run in the third quarter, which would have gone 75 yards for the touchdown if not for a diving tackle, set up Frank Patrick's touchdown. Pitt led, 14-0, after three quarters. The defense added a late touchdown, returning an interception. So elated was Sutherland that he substituted every player who made the trip, so each could forever relate the experience of playing in a Rose Bowl victory. After four tries, the coach had finally overcome one of the few obstacles in his remarkable career.

## Sugar Bowl • Jan. 2, 1956
**New Orleans, La., The Sugar Bowl**

| | | | | | | |
|---|---|---|---|---|---|---|
| **GEORGIA TECH** | **7** | **0** | **0** | **0** | **—** | **7** |
| **PITTSBURGH** | **0** | **0** | **0** | **0** | **—** | **0** |

A controversial pass interference penalty against Pitt's Bobby Grier, the first black man ever to play in the Sugar Bowl, put Georgia Tech on the doorstep for the game's only touchdown. Pitt, under new Head Coach John Michelosen—the only man in Pitt history to play and coach in bowl games (he was a quarterback on the 1936 Rose Bowl team) —had several chances to tie the game but hit a wall of futility. Grier's penalty gave Tech the ball on the 1, from where Wade Mitchell snuck in for the score. A fumble killed a first-quarter drive, then quarterback Corny Salvaterra was stopped on a fourth-and-goal just before halftime. Pitt's Ray DiPasquale intercepted a pass to squelch a fourth quarter threat by Tech. In the final moments, Pitt made a furious attempt to tie the game. The Panthers, who were penalized twice on the last drive, were on Tech's 5-yard line when time ran out.

## Gator Bowl • Dec. 29, 1956
**Jacksonville, Fla., The Gator Bowl**

| | | | | | | |
|---|---|---|---|---|---|---|
| **GEORGIA TECH** | **7** | **7** | **7** | **0** | **—** | **21** |
| **PITTSBURGH** | **0** | **7** | **7** | **0** | **—** | **14** |

Coach John Michelosen's team had wanted a rematch with Georgia Tech, but the result was the same—a seven-point loss. Pitt outgained Tech by 106 yards, 313-207, but was plagued by turnovers. Georgia Tech converted an early interception into a touchdown and a 7-0 lead. Pitt was stopped on a goal-line stand at the start of the second quarter, and Tech increased its lead late in the quarter with a halfback-option TD pass. Pitt quarterback Corny Salvaterra hit Dick Bowen with a 36-yard scoring pass just before the half, and Pitt trailed, 14-7. Bowen's fumble on the second-half kickoff set up the clinching touchdown. Pitt pulled to within seven on Salvaterra's sneak, but could draw no closer.

# Pitt Bowl History

## Fiesta Bowl • Dec. 21, 1973
**Tempe, Ariz., Sun Devil Stadium**

| | | | | | | |
|---|---|---|---|---|---|---|
| **ARIZONA STATE** | **7** | **0** | **3** | **18** | **—** | **28** |
| **PITTSBURGH** | **7** | **0** | **0** | **0** | **—** | **7** |

A new era in Pitt football was ushered in with the Panthers' first bowl appearance in 17 years. Coach-of-the-Year Johnny Majors had revived a struggling program and Pitt was 6-4-1 entering this game. Freshman Tony Dorsett was a big part of the turnaround, rushing for 1,686 yards. Pitt struck first, with Dorsett scoring two plays after Tom Perko recovered Arizona State quarterback Danny White's fumble on the first play of the game. But the Sun Devils, playing on their own field, proved too tough. Woody Green scored four plays after Dorsett's touchdown to tie the game. Arizona State scored three touchdowns in 6:04 of the fourth quarter, and although Pitt blocked all three extra points, the game ended one-sided after being tied at halftime. Dorsett rushed for 100 yards, but Pitt turned the ball over seven times. Both quarterbacks, White and Pitt's Billy Daniels, threw three interceptions, but White completed 14-of-19 for 269 yards. Daniels was 7-20 for just 57 yards.

## Sun Bowl • Dec. 26, 1975
**El Paso, Texas, Sun Bowl Stadium**

| | | | | | | |
|---|---|---|---|---|---|---|
| **KANSAS** | **0** | **0** | **7** | **12** | **—** | **19** |
| **PITTSBURGH** | **7** | **12** | **0** | **14** | **—** | **33** |

A player rushing for 100 yards is impressive. Two players on the same team is remarkable. Three is unheard of, but that is how Pitt knocked off Kansas. Elliott Walker (11 carries for 123 yards, 11.2 average) got the ball rolling with a 60-yard touchdown run in the first quarter. Tony Dorsett (27-142) scored two touchdowns in the second quarter. Pitt had nearly 300 rushing yards at the intermission. Quarterback Robert Haygood ran the veer offense to perfection, rushing for 101 yards (14 carries) when he wasn't busy pitching out to Dorsett. Haygood also connected with Gordon Jones for a touchdown after Walker scored his second of the game. Jones set up his own touchdown with a 63-yard kickoff return. With eight wins, Pitt had its best season since 1963. Dorsett rushed for 1,686 yards on the season, matching his 1973 total.

## Sugar Bowl • Jan. 1, 1977
**New Orleans, La., The Superdome**

| | | | | | | |
|---|---|---|---|---|---|---|
| **GEORGIA** | **0** | **0** | **3** | **0** | **—** | **3** |
| **PITTSBURGH** | **7** | **14** | **3** | **3** | **—** | **27** |

The many remarkable accomplishments Tony Dorsett achieved in his four years at Pitt were punctuated by his role in this win, one that gave Pitt its first national championship in 39 years. Dorsett, quarterback Matt Cavanaugh and a marauding defense just would not be denied in the first indoor Sugar Bowl game. Cavanaugh, named the game's MVP, scored from six yards out to give Pitt a 7-0 lead. The celebration of that touchdown became a Sports Illustrated cover that can be seen at several sites around Pitt's campus. The photo headline simply read: "PITT IS IT!" Gordon Jones turned a short pass into a 59-yard touchdown excursion in the second quarter. Dorsett's 10-yard score late in the half cemented the victory. He was far from through, however. After gaining 65 yards in the first half, the Heisman Trophy winner exploded in the second to finish with a Sugar Bowl record 202 yards rushing, including 67 on one run that set up one of Carson Long's two second-half field goals. The defense created six turnovers, and limited the Bulldogs to 181 yards. Pitt defenders actually caught more Georgia passes than did Georgia receivers (four interceptions, compared to three completions in 22 attempts). Vince Dooley, Georgia's head coach, said this about the 12-0 Panthers: "They proved today they are the best in the country. They have amazing balance; they are the best defensive team we've seen. I think that is obvious. They are also the best offensive team we've faced." Pitt coach Johnny Majors, who completed his four-year stint at Pitt with a 33-13-1 record (after a combined 13-29 mark in the previous four years) was named Coach-of-the-Year for the second time at Pitt.

## Gator Bowl • Dec. 30, 1977
**Jacksonville, Fla., The Gator Bowl**

| | | | | | | |
|---|---|---|---|---|---|---|
| **CLEMSON** | **0** | **3** | **0** | **0** | **—** | **3** |
| **PITTSBURGH** | **10** | **7** | **7** | **10** | **—** | **34** |

Pitt set five Gator Bowl records for offensive proficiency in an astounding demolition of the highly regarded Clemson Tigers. Matt Cavanaugh completed 23-of-36 passes for 387 yards and four touchdowns as Pitt outgained Clemson, 566-268. Three scoring tosses went to fullback Elliott Walker, who joined Tony Dorsett as the second Pitt back ever to rush for 1,000 yards in a season. Gordon Jones scored the other TD on one of his 10 receptions for 163 yards. Cavanaugh threw for 211 yards and two touchdowns in the first half alone. Clemson's vaunted passing combination of Steve Fuller-to-Jerry Butler was rendered ineffective by a Pitt secondary which swooped in for four interceptions, two by senior safety Bob Jury. Cavanaugh, an All-American in 1977, missed part of the season after suffering a broken wrist against Notre Dame in the first game of the year. "I shudder to think what he could have done had he stayed healthy," said Panther Coach Jackie Sherrill, who finished his first year at Pitt with a 9-2-1 mark.

## Tangerine Bowl • Dec. 23, 1978
**Orlando, Fla., Tangerine Bowl**

| | | | | | | |
|---|---|---|---|---|---|---|
| **NC STATE** | **7** | **10** | **3** | **10** | **—** | **30** |
| **PITTSBURGH** | **0** | **0** | **3** | **14** | **—** | **17** |

The Panthers saved their worst performance of the season for this bowl outing with North Carolina State. Primarily a running team in 1978, Pitt attempted to open it up on this night, throwing 48 passes. Four were intercepted, however. The Wolfpack, led by star running back Ted Brown, rolled up a 23-3 fourth quarter lead before Pitt quarterback Rick Trocano tried to bring the Panthers back. An 18-play drive featured four fourth-down conversions, the last of which resulted in a Freddie Jacobs touchdown. Pitt moved to State's 34-yard line with five minutes remaining, but an interception settled the issue. Trocano was intercepted twice more before the game ended, but he also led Pitt to the game's final touchdown. "Execution on our part was our biggest problem," Coach Jackie Sherrill said. "'We didn't play well...and the turnovers hurt us.'' Pitt finished 8-4.

## Fiesta Bowl • Dec. 25, 1979
**Tempe, Ariz., Sun Devil Stadium**

| | | | | | | |
|---|---|---|---|---|---|---|
| **ARIZONA** | **0** | **0** | **3** | **7** | **—** | **10** |
| **PITTSBURGH** | **3** | **3** | **7** | **3** | **—** | **16** |

Pitt finished the 1979 season with a 10-game winning streak, built in part around the arm of freshman quarterback Dan Marino. The season finale came on Christmas Day, with the Panthers rounding out an 11-1 campaign with a 16-10 win over Arizona. The Wildcats, coached by former Pitt radio commentator Tony Mason, threatened often but did not score a touchdown until the game's waning moments. Junior cornerback Terry White intercepted two passes. One set up the second of three Mark Schubert field goals; the other allowed Pitt to run out the clock. Two of Schubert's kicks were from 46 yards out. Pitt's only touchdown came after a 12-play drive, with Marino hitting Benjie Pryor from 12 yards out. The last three plays of the drive: Marino to Mike Dombrowski for 34 yards, Marino to Ralph Still for 24 yards, and the touchdown.

# Pitt Bowl History

## Gator Bowl • Dec. 29, 1980
**Jacksonville, Fla., The Gator Bowl**

| | | | | | | |
|---|---|---|---|---|---|---|
| **S. CAROLINA** | **0** | **3** | **0** | **6** | **—** | **9** |
| **PITTSBURGH** | **10** | **7** | **17** | **3** | **—** | **37** |

Pitt's defense wanted this game badly. Its leader for four years, Hugh Green, finished second in the Heisman Trophy voting behind South Carolina's George Rogers. With the chance to avenge that result, Pitt smothered Gamecocks with a swarming defense and an efficient offense. Rick Trocano and Dan Marino split time at quarterback; each threw a touchdown pass and Trocano added a short TD run. Although Rogers gained 113 yards, his two fumbles were more of a factor in the game than his rushing output. Tom Flynn recovered Rogers' fumble on the first play of the game, leading to Trocano's score. Randy McMillan scored two touchdowns as Pitt rolled to a 37-3 lead. The defense was led by Rickey Jackson, who made 19 tackles (14 solos). Pitt finished the season 11-1.

## Sugar Bowl • Jan. 1, 1982
**New Orleans, La., The Superdome**

| | | | | | | |
|---|---|---|---|---|---|---|
| **GEORGIA** | **0** | **7** | **6** | **7** | **—** | **20** |
| **PITTSBURGH** | **0** | **3** | **7** | **14** | **—** | **24** |

One of the most dramatic finishes in Pitt football history gave Pitt its second Sugar Bowl win over Georgia. Pitt trailed, 20-17, with 42 seconds remaining. It faced a fourth-and-5 at the Bulldog 33. Coach Jackie Sherrill disdained the potential 50-yard field goal attempt. "With five minutes to go I said we were not here to tie, we were here to win," Sherrill said. Dan Marino wanted to throw a short pass to a running back to get the first down, but a Georgia blitz left tight end John Brown in single coverage down the middle. Marino was right on target for the touchdown, his third of the game. The Panther defense limited Herschel Walker to 84 yards on 25 carries.

## Cotton Bowl • Jan. 1, 1983
**Dallas, Texas, The Cotton Bowl**

| | | | | | | |
|---|---|---|---|---|---|---|
| **SMU** | **0** | **0** | **0** | **7** | **—** | **7** |
| **PITTSBURGH** | **0** | **0** | **3** | **0** | **—** | **3** |

The Panthers' season came to a dismal end as Pitt lost to Southern Methodist in the Mustangs' own backyard. Dan Marino, in his last game at Pitt, was plagued by dropped passes on the cold, rainy day. He completed 19-of-37 for 181 yards. Fumbles were the story of the first quarter. Joe McCall lost one at the SMU one-yard line, but Mustang QB Lance McIlhenny returned the favor with a fumble at the Pitt seven. Eric Schubert's missed field goal attempt left the game scoreless at the half. Marino completed five straight short passes to set up Schubert's 43-yard kick which gave Pitt its only points. SMU's "Pony Express" backfield (Eric Dickerson and Craig James) led an 80-yard drive, which McIlhenny capped off with a nine-yard run. Pitt's last chance ended when a Marino pass was tipped and intercepted in the end zone.

## Fiesta Bowl • Jan. 2, 1984
**Tempe, Ariz., Sun Devil Stadium**

| | | | | | | |
|---|---|---|---|---|---|---|
| **OHIO STATE** | **7** | **7** | **0** | **14** | **—** | **28** |
| **PITTSBURGH** | **0** | **7** | **0** | **16** | **—** | **23** |

John Congemi completed a school-record 31 passes for 341 yards, but a late Ohio State touchdown pass spoiled Congemi's, and Pitt's, afternoon. Congemi's second-quarter touchdown pass to tight end Clint Wilson tied the score at 7-7, but the Buckeyes led, 14-7, entering the fourth quarter. Wilson fell on Joe McCall's fumble in the end zone to tie the score early in the fourth quarter. Ohio State's Keith Byars scored his second touchdown by returning the ensuing kickoff 99 yards. Congemi was six-for-six on Pitt's next touchdown drive, which culminated with an 11-yard pass to Dwight Collins. Congemi, who completed 19-of-27 in the second half, had his conversion pass broken up, and Pitt trailed, 21-20. A 17-play drive later in the quarter ended with Snuffy Everett's 37-yard field goal to put the Panthers on top. Quarterback Mike Tomczak led Ohio State back, ending an 89-yard drive with a 39-yard bomb to Thad Jemison, who scored with 39 seconds remaining. Head Coach Foge Fazio's Panthers drove to the Buckeye 24, but could get no further.

## Bluebonnet Bowl • Dec. 31, 1987
**Houston, Texas, The Astrodome**

| | | | | | | |
|---|---|---|---|---|---|---|
| **TEXAS** | **14** | **3** | **3** | **12** | **—** | **32** |
| **PITTSBURGH** | **7** | **0** | **7** | **13** | **—** | **27** |

Despite late heroics from Larry Wanke, Pitt was grounded in this aerial circus, as Texas quarterback Brett Stafford and split end Tony Jones set Bluebonnet Bowl records. The New Year's Eve crowd was treated to an action-packed game from the start. Stafford connected with Jones for a 77-yard touchdown on the first play from scrimmage. Pitt retaliated quickly: Billy Owens returned the kickoff 45 yards, Billy Osborn hit Reggie Williams for 45 more yards on a trick play; then Craig Heyward tied the score with a four-yard burst. Six plays later, the Longhorns took the lead for good as Stafford hit Jones on a short pass that he broke for a 60-yard touchdown. Stafford finished the first quarter with 202 yards passing on the way to a 368-yard night. Jones set records for receiving yards and longest reception. Wanke replaced Darnell Dickerson early in the third quarter after Dickerson suffered a knee injury. Wanke completed 8-of-20 passes for 172 yards and three touchdowns, including two late in the fourth quarter that cut the Longhorns' lead to five. Heyward rushed for 136 yards, winning his personal battle with Texas star Eric Metcalf, who finished with 95 yards rushing. Heyward ended the season with 1,791 yards, the second-best in Pitt history. Pitt finished the year at 8-4, their most successful season since 1983.

## John Hancock Bowl
## Dec. 30, 1989
**El Paso, Texas, Sun Bowl Stadium**

| | | | | | | |
|---|---|---|---|---|---|---|
| **TEXAS A&M** | **7** | **3** | **12** | **6** | **—** | **28** |
| **PITTSBURGH** | **7** | **10** | **7** | **7** | **—** | **31** |

Led by bowl MVP Alex Van Pelt's 354 yards passing, Pitt parlayed a John Hancock Bowl-record 530 yards in offense into a 31-28 come-from-behind victory over Texas A&M. It was a day of firsts for the Panthers. Paul Hackett, named head coach moments before kickoff, won his first game as a head coach. It also was Pitt's first bowl win since the Panthers' 24-20 Sugar Bowl victory over Georgia in 1982. Van Pelt, who completed 20 of 40 passes and threw for two touchdowns, rallied the Panthers from a 28-24 deficit, when he connected with Henry Tuten on a 44-yard touchdown strike with just 2:19 remaining in the game, giving Pitt a 31-28 lead. Tailback Curvin Richards rushed for 156 yards on 23 carries and scored the first points of the game with a 12-yard TD. Texas A&M countered with a nine-yard touchdown run by quarterback Lance Pavlas, tying the score at 7-7 to end the first quarter. With the score tied at 10 late in the first half, Van Pelt threw an eight-yard touchdown pass to Ronald Redmon, giving Pitt a 17-10 halftime lead. Flanker Olanda Truitt completed his freshman season in stellar fashion, catching four passes for 124 yards, including a key 59-yard reception that set up Redmon's score. Carnel Smith finished the game with 10 tackles and Barry Threats had a game-ending interception, which ended Texas A&M's final drive and secured the Panthers' victory. The Hancock Bowl win marked the end of another decade in Pitt football history and the dawn of the Hackett coaching era. The Panthers finished the 1989 season with an 8-3-1 record.

# Pitt Bowl History

## AXA/Equitable Liberty Bowl
**Dec. 31, 1997**
**Memphis, Tenn., Liberty Bowl**

| | | | | | | |
|---|---|---|---|---|---|---|
| SO. MISS. | 7 | 7 | 14 | 13 | — | 41 |
| PITTSBURGH | 0 | 7 | 0 | 0 | — | 7 |

Playing its first postseason game in eight seasons, Pittsburgh fell victim to an opportunistic Southern Mississippi defense and suffered a 41-7 defeat in the 1997 AXA/Equitable Liberty Bowl. It was the Panthers' first-ever appearance in the Liberty Bowl and their first bowl game since a 31-28 victory over Texas A&M in the 1989 John Hancock Bowl. Pittsburgh threatened early, driving to the Golden Eagles' 13 on its initial series, but failed to score any points. Southern Miss responded with a pair of touchdown drives for a 14-0 second-quarter lead. The Panther offense, held in check for most of the game, had its lone shinning moment when quarterback Pete Gonzalez connected with Jake Hoffart on an 89-yard pass-and-run touchdown as Pittsburgh trailed 14-7 at halftime. Hoffart, who finished with five catches for 121 yards, set a Liberty Bowl record with his touchdown catch. The Panthers, however, would come no closer. USM's defense returned a fumble and two interceptions for touchdowns in the second half to roll to its first victory ever over Pittsburgh.

## Insight.com Bowl
**Dec. 28, 2000**
**Phoenix, Ariz., Bank One Ballpark**

| | | | | | | |
|---|---|---|---|---|---|---|
| IOWA STATE | 7 | 20 | 0 | 10 | — | 37 |
| PITTSBURGH | 7 | 0 | 13 | 9 | — | 29 |

Making its second postseason appearance under Walt Harris, Pittsburgh rolled up big offensive numbers but fell in a shootout to Iowa State, 37-29, in the Insight.com Bowl. The Panthers held statistical advantages in total offense (491 yards to 375), passing (347 to 308) and rushing (164 to 107). The Panthers struck on their very first possession of the game when John Turman hit a streaking Antonio Bryant for a 72-yard touchdown and 7-0 lead. The Cyclones, however, responded with 27 unanswered points, including 20 in the second period. Pittsburgh pulled within 27-14 when Rod Rutherford snuck in from two yards out. Bryant then made a brilliant diving catch for a 44-yard touchdown and the Panthers trailed 27-20 with 2:05 left in the third. The Panthers' momentum was slowed when Iowa State's JaMain Billups returned a punt 72 yards for a score early in the fourth. Kevan Barlow, who finished with 114 rushing yards, bulled in from the three to make it 34-29 at the 9:45 mark. But the Panthers could draw no closer. The contest marked the first football game ever played in Bank One Ballpark, home of Major League Baseball's Arizona Diamondbacks.

## Visit Florida Tangerine Bowl
**Dec. 20, 2001**
**Orlando, Fla., Florida Citrus Bowl**

| | | | | | | |
|---|---|---|---|---|---|---|
| NC STATE | 3 | 7 | 0 | 9 | — | 19 |
| PITTSBURGH | 3 | 21 | 3 | 7 | — | 34 |

Pittsburgh captured its first bowl victory since 1989 with a 34-19 win over NC State in the Visit Florida Tangerine Bowl. The victory gave the Panthers their strongest close to a season since 1980 by winning their final six games. Hobbled by an ankle injury, Antonio Bryant went on to earn Most Valuable Player honors after catching seven passes for 101 yards and two touchdowns. David Priestley put up MVP-like statistics himself, completing 18-of-32 passes for 271 yards and the two scoring strikes to Bryant. The duo propelled the Panthers to a 24-10 halftime lead. The Pittsburgh defense held strong and limited Wolfpack quarterback Philip Rivers to just 189 yards through the air and sacked him four times. NC State closed to 27-19 in the fourth quarter but blitzing Lewis Moore quelled the threat when he sacked Rivers and forced a fumble. Tyre Young picked it up and ran 16 yards untouched for the clinching TD. Moore, who finished with seven tackles (all solo), including two for losses, was named Pittsburgh's Defensive MVP.

## Insight Bowl • Dec. 26, 2002
**Phoenix, Ariz., Bank One Ballpark**

| | | | | | | |
|---|---|---|---|---|---|---|
| PITTSBURGH | 7 | 3 | 14 | 14 | — | 38 |
| OREGON STATE | 7 | 3 | 3 | 0 | — | 13 |

Pittsburgh achieved its finest season in two decades with a 38-13 triumph over Oregon State in the Insight Bowl. The Panthers finished 9-4, their winningest season since 1982, and secured a spot in the final national polls for the first time since 1989. The win marked the Panthers' second consecutive postseason victory. A stifling defensive effort, efficient offense as well as a special teams gem keyed the result. Tied at 10 at halftime, OSU quarterback Derek Anderson was intercepted by Tez Morris, who returned the ball 36 yards to the Beavers' 23 early in the third quarter. Rod Rutherford completed a 22-yard pass to Larry Fitzgerald to the one before rushing up the middle for a 17-10 lead just three minutes into the second half. The Panthers broke open the contest later in the third when Shawn Robinson fielded a punt at the Panthers' 34, ran wide to the right and sprinted down the sideline for a 66-yard touchdown. It was the first punt return for a TD in Pittsburgh's bowl history. Pittsburgh iced the game with a 44-yard touchdown drive climaxed by Brandon Miree's seven-yard burst. Miree, who earned the game's Offensive MVP honor, finished with 113 yards rushing on 20 carries (5.7 avg.). In contrast, OSU tailback Steven Jackson — who entered the game as the nation's fifth-leading rusher — was held to a season-low 34 yards.

## Continental Tire Bowl
**Dec. 27, 2003**
**Charlotte, N.C., Ericsson Stadium**

| | | | | | | |
|---|---|---|---|---|---|---|
| PITTSBURGH | 0 | 13 | 3 | 0 | — | 16 |
| VIRGINIA | 7 | 10 | 3 | 3 | — | 23 |

A skillful and methodical opening drive that moved 69 yards to the Virginia one-yard line ultimately failed to produce any points, setting the tone in Pittsburgh's 23-16 loss in the Continental Tire Bowl. Virginia scored the game's first touchdown four plays later and went on to win its second consecutive Continental Tire Bowl. Missed opportunities were the theme for Pitt, which finished 8-5 for the season, with a missed extra point, missed field goal, an interception and a lost fumble on a potential game-tying drive. Heisman Trophy runner-up Larry Fitzgerald saw his NCAA record touchdown streak end at 18 games, but the All-American still led the Panthers with five catches for 77 yards. Brandon Miree rushed for 110 yards and added four receptions, including one for a 17-yard touchdown. The scoring pass from Rod Rutherford was his 37th of the season, tying Dan Marino's school record set in 1981.

## Tostitos Fiesta Bowl
**Jan. 1, 2005**
**Tempe, Ariz., Sun Devil Stadium**

| | | | | | | |
|---|---|---|---|---|---|---|
| PITTSBURGH | 0 | 0 | 7 | 0 | — | 7 |
| UTAH | 7 | 7 | 21 | 0 | — | 35 |

Making its first appearance in the Fiesta Bowl since the 1983 season, Pitt fell victim to a lethal Utah passing game and equally potent pass rush in a 35-7 defeat. Tyler Palko was sacked a Fiesta Bowl-record nine times and the Panthers' offense was grounded most of the evening. The Utes finished the 2004 season with a 12-0 record and ranked as high as fourth in the final polls. Pitt finished with an 8-4 mark and ranked No. 25. Utah scored touchdowns on five of its first seven possessions, including all three in the third quarter. Pitt advanced into Utah terri-

# Pitt Bowl History

tory three times in the first half but four sacks and a blocked field goal kept the Panthers off the scoreboard. The Panthers' lone score came on a beautiful over-the-shoulder grab by Greg Lee that went for a 31-yard touchdown with 4:28 left in the third quarter. Lee had seven receptions for 93 yards, while fellow wideout Joe DelSardo had nine catches for 109 yards.

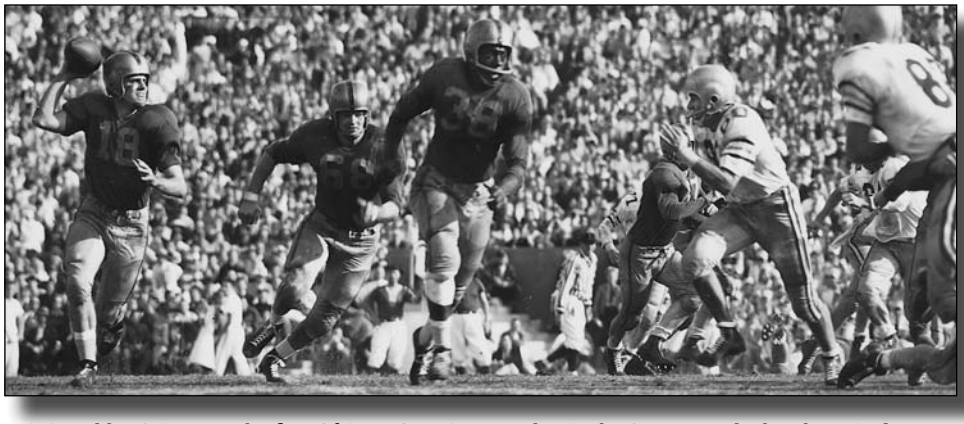

*Pitt's Bobby Grier was the first African-American to play in the Sugar Bowl when he suited up on Jan. 2, 1956.*

## Brut Sun Bowl
## Dec. 31, 2008
**El Paso, Texas, Sun Bowl Stadium**

| | | | | | | |
|---|---|---|---|---|---|---|
| **OREGON STATE** | **0** | **3** | **0** | **0** | **—** | **3** |
| **PITTSBURGH** | **0** | **0** | **0** | **0** | **—** | **0** |

Making its first bowl appearance since the 2004 season, Pitt failed to take advantage of a masterful defensive performance, falling to Oregon State, 3-0, in the Sun Bowl. The Panthers (9-4) held the Beavers to 273 yards and forced three turnovers. Unfortunately Pitt's offense was also bottled up, managing only 178 yards and never penetrating Oregon State's 36-yard line. The Panthers appeared poised to pull out another fourth-quarter comeback when T.J. Porter returned a punt 36 yards to the OSU 42 with 12:39 left in the game. A sack and forced fumble by the Beavers' Victor Butler, however, ended the threat. Pitt's final scoring opportunity came with 2:02 remaining when Conor Lee attempted a 57-yard field goal, but the kick fell just short of the crossbar. Linebackers Scott McKillop and Austin Ransom led Pitt with 11 tackles each. McKillop also had an interception in the end zone to end the first half. Greg Romeus was named the Jimmy Rogers Jr. Most Valuable Lineman after collecting four tackles and two sacks. Oregon State (9-4) placekicker Justin Kahut accounted for the lone points of the day on a 44-yard field goal with 2:18 left in the second quarter. It was the lowest scoring bowl game since 1959, a 0-0 tie between Air Force and TCU in the Cotton Bowl.

## Meineke Car Care Bowl
## Dec. 26, 2009
**Charlotte, N.C., Bank of America Stadium**

| | | | | | | |
|---|---|---|---|---|---|---|
| **PITTSBURGH** | **0** | **13** | **3** | **3** | **—** | **19** |
| **UNC** | **7** | **3** | **7** | **0** | **—** | **17** |

Dan Hutchins kicked four field goals, including a 33-yarder with 52 seconds left, to lift Pitt past North Carolina in the Meineke Car Care Bowl. The victory climaxed a 10-3 season for the Panthers, their winningest campaign since 1981. Freshman running back Dion Lewis was named the bowl's MVP after rushing for 159 yards and a touchdown against the nation's No. 6 overall defense. Lewis finished his spectacular debut season with a Pitt freshman-record 1,799 yards, surpassing Tony Dorsett's 1973 frosh total (1,686). Hutchins set Pitt records for single-season field goals (23) and kick scoring (115). His four field goals also set a Meineke Car Care Bowl record. Linebacker Max Gruder had a game-high 11 tackles, while defensive tackle Mick Williams had two sacks. Freshman linebacker Dan Mason, making a surprise start, had a key interception on the goal line late in the first half. As a unit, the Pitt defense limited the Tar Heels to just 264 total yards, including a mere 81 on the ground. It was Pitt's first postseason victory since the 2002 Insight Bowl. The win clinched a final national ranking of No. 15 in both polls for Pitt, its highest since 1982. The Tar Heels finished 8-5.

## Pittsburgh Bowl Game History

| Year | Bowl | Opponent | Pitt | Opp. | Record |
|---|---|---|---|---|---|
| 1927* | Rose Bowl | Stanford | 6 | 7 | 8-1-1 |
| 1929* | Rose Bowl | U.S.C. | 14 | 47 | 9-1 |
| 1932* | Rose Bowl | U.S.C. | 0 | 35 | 8-1-2 |
| 1936* | Rose Bowl | Washington | 21 | 0 | 8-1-1 |
| 1955* | Sugar Bowl | Georgia Tech | 0 | 7 | 7-4 |
| 1956 | Gator Bowl | Georgia Tech | 14 | 21 | 7-3-1 |
| 1973 | Fiesta Bowl | Arizona State | 7 | 28 | 6-5-1 |
| 1975 | Sun Bowl | Kansas | 33 | 19 | 8-4 |
| 1976* | Sugar Bowl | Georgia | 27 | 3 | 12-0 |
| 1977 | Gator Bowl | Clemson | 34 | 3 | 9-2-1 |
| 1978 | Tangerine Bowl | N.C. State | 17 | 30 | 8-4 |
| 1979 | Fiesta Bowl | Arizona | 16 | 10 | 11-1 |
| 1980 | Gator Bowl | South Carolina | 37 | 9 | 11-1 |
| 1981* | Sugar Bowl | Georgia | 24 | 20 | 11-1 |
| 1982* | Cotton Bowl | S.M.U. | 3 | 7 | 9-3 |
| 1983* | Fiesta Bowl | Ohio State | 23 | 28 | 8-3-1 |
| 1987 | Bluebonnet Bowl | Texas | 27 | 32 | 8-4 |
| 1989 | John Hancock Bowl | Texas A&M | 31 | 28 | 8-3-1 |
| 1997 | Liberty Bowl | Southern Mississippi | 7 | 41 | 6-6 |
| 2000 | Insight.com Bowl | Iowa State | 29 | 37 | 7-5 |
| 2001 | Tangerine Bowl | NC State | 34 | 19 | 7-5 |
| 2002 | Insight Bowl | Oregon State | 38 | 13 | 9-4 |
| 2003 | Continental Tire Bowl | Virginia | 16 | 23 | 8-5 |
| 2004* | Tostitos Fiesta Bowl | Utah | 7 | 35 | 8-4 |
| 2008 | Brut Sun Bowl | Oregon State | 0 | 3 | 9-4 |
| 2009 | Meineke Car Care Bowl | North Carolina | 19 | 17 | 10-3 |

**Game played on New Year's Day, or Jan. 2 of following calendar year*

# Bowl Records

## INDIVIDUAL RECORDS

### RUSHING
**Most Attempts:** 32, Tony Dorsett (Sugar, 1977)
**Most Net Yards:** 202, Tony Dorsett (Sugar, 1977)
**Longest Rush:** 69, Toby Uansa (Rose 1930)
**Rushing Touchdowns:** 2, Tony Dorsett (Sun, 1975)

### PASSING
**Most Attempts:** 44, John Congemi (Fiesta, 1984)
**Most Completions:** 31, John Congemi (Fiesta, 1984)
**Most Yards:** 387, Matt Cavanaugh (Gator, 1977)
**Most Touchdowns:** 4, Matt Cavanaugh (Gator, 1977)
**Most Interceptions:** 3, Rick Trocano (Tangerine, 1978),
Billy Daniels (Fiesta, 1973)
**Longest Passing Play:** 89, Pete Gonzalez to Jake Hoffart (Liberty, 1997)

### TOTAL OFFENSE
**Most Plays:** 50, John Congemi (Fiesta, 1984)
**Most Yards:** 402, Matt Cavanaugh (Gator, 1977) (387 pass, 15 rush)
**Touchdown Responsibility:** 4, Matt Cavanaugh (Gator, 1977) (4 pass, 0 rush)

### RECEIVING
**Most Receptions:** 10, Gordon Jones (Gator, 1977)
**Most Yards:** 163, Gordon Jones (Gator, 1977)
**Most Touchdown Receptions:** 3, Elliot Walker (Gator, 1977)
**Longest Pass Reception:** 89, Jake Hoffart from Pete Gonzalez (Liberty, 1997)

### PUNTING
**Most Times Punted:** 9, Dave Brytus (Sun, 2008)
**Highest Average:** 45.0, Dan Hutchins (Meineke Car Care, 2009)
**Longest Punt:** 57, Dave Brytus (Sun, 2008)

### INTERCEPTIONS
**Most Interceptions:** 2, four times
**Most Interception Return Yards:** 71, Bill Daddio, 1 INT. (Rose, 1937)
**Longest Interception Return:** 71, Bill Daddio, (Rose, 1937)
**Interception Return for a Touchdown:** 71, Bill Daddio, (Rose, 1937)

### PUNT RETURNS
**Most Returned:** 6, T.J. Porter (Sun, 2008)
**Most Yards:** 86, T.J. Porter (Sun, 2008)
**Longest Punt Return:** 66, Shawn Robinson (Insight, 2002)
**Punt Return for a Touchdown:** 1, Shawn Robinson (Insight, 2002) (66-yard return)

### SCORING
**Most Touchdowns Scored:** 3, Elliot Walker (Gator, 1977)
**Most Points Scored:** 18, Elliot Walker (Gator, 1977)
**Most Points Scored (Kick):** 13, Eric Schubert (Fiesta, 1979)
Dave Trout (Gator, 1980)
**Most PAT Attempted:** 4, three times
**Most PAT Made:** 4, three times
**Most FG Attempted:** 4, Dan Hutchins (Meineke Car Care, 2009)
**Most FG Made:** 4, Dan Hutchins (Meineke Car Care, 2009)
**Longest Field Goal:** 46, Eric Schubert (Fiesta, 1979)

### MISCELLANEOUS
**Fumbles Returned for TD:** Tyre Young, 16 yards (Tangerine, 2001); Jimmy Hagan, 20 yards (Rose, 1928)
**Three 100-yard Rushers:** Tony Dorsett (142), Elliot Walker (123), and Robert Haywood (101), (Sun, 1975)

*Tony Dorsett rushed for two second-quarter touchdowns and totaled 142 yards on the ground in Pitt's 33-19 win over Kansas in the 1975 Sun Bowl. Dorsett was one of three 100-yard rushers for the Panthers in that victory.*

# Bowl Records

## TEAM RECORDS

### RUSHING
**Most Attempts:** 66 (Sugar, 1977)
**Most Net Yards:** 288 (Sugar, 1977)
**Rushing Touchdowns:** 3
(Sun, 1975 & Insight, 2002)

### PASSING
**Most Attempts:** 46 (Fiesta, 1984)
**Most Completions:** 31(Fiesta, 1984)
**Most Yards:** 387 (Gator, 1977)
**Most Touchdowns:** 4 (Gator, 1977)
**Most Interceptions:** 4 (Sun, 1973)

### TOTAL OFFENSE
**Most Plays:** 88 (Gator, 1977)
**Most Yards:** 566 (Gator, 1977)
(179 pass, 387 rush)

### PUNTING
**Most Times Punted:** 10 (Sun, 2008)
**Highest Average:** 45.0
(Meineke Car Care, 2009)

### INTERCEPTIONS
**Most Interceptions:** 5 (Rose, 1928)
**Most Interception Return Yards:** 78
(Rose, 1937)

### PUNT RETURNS
**Most Returned:** 6 (Gator, 1980 & Sun, 2008)
**Most Yards:** 86 (Sun, 2008)

### KICKOFF RETURNS
**Most Returned:** 7 (Insight.com 2000)
**Most Yards:** 128 (Tangerine, 2001)

### SCORING
**Most Points Scored:** 38 (Insight, 2002)
**Most Points in a Quarter:** 21,
Second quarter (Tangerine, 2001)
**Most Points in a Half:** 28, second half
(Insight, 2002)
**Most Touchdowns Scored:** 4, five times
**Most Field Goals Made:** 4
(Meineke Car Care, 2009)

### MISCELLANEOUS
**Most First Downs:** 30 (Gator, 1977)
**Most First Downs Rushing:** 18
(Sugar, 1977)
**Most First Downs Passing:** 18
(Gator, 1977)
**Most Penalties:** 14 (Sugar, 1982)
**Most Penalty Yards:** 96 (Sugar, 1982)
**Most Fumbles:** 5, three times
**Most Fumbles Lost:** 4 (Sun, 1973)
**Most Blocked Extra Points:** 3 (Sun, 1973)

## OPPONENT INDIVIDUAL RECORDS

**Most Rushing Yards:** 145, Robert Wilson, Texas A&M (John Hancock, 1989)
**Most Rushing TDs:** 3, Woody Green, Arizona State (Fiesta, 1973)
**Most Passing Yards:** 368, Brett Stafford, Texas (Bluebonnet, 1987)
**Most Passing TDs:** 4, Alex Smith, Utah (Fiesta, 2004)
**Most Receiving Yards:** 242, Tony Jones, Texas (Bluebonnet, 1987)
**Most Receiving TDs:** 2,
Greg Little, North Carolina (Meineke Car Care, 2009)
Paris Warren, Utah (Fiesta, 2004)
Chris Anthony, Iowa State (Insight.com, 2000)
Tony Jones, Texas (Bluebonnet, 1987)
**Most Interceptions:** 2, Dave Liggins, Arizona (Fiesta, 1979)
Mike Haynes, Arizona State (Fiesta, 1973)

*Shawn Robinson's 66-yard punt return for a touchdown sparked Pitt's 38-13 victory over Oregon State in the 2002 Insight Bowl.*

*Head coach John Majors and assistant Jackie Sherrill celebrate Pitt's 33-19 defeat of Kansas in the 1975 Sun Bowl.*

*The University of Pittsburgh's Cathedral of Learning is the tallest academic building in the western world. One of the University's great traditions is on display after every Pitt football victory when the top of the Cathedral is bathed in gold light.*

Brandon Lindsey

Defensive end - Junior

Jarred Holley

Safety - Sophomore

Jon Baldwin

Receiver - Junior

# PITT All-Big East Honorees PITT

Dan Hutchins

Punter - Senior

Jabaal Sheard

Defensive end - Senior

Dom DeCicco

Safety - Senior

Jason Pinkston

Offensive tackle - Senior